

Supplementary materials

Fungal biotransformation of 2'-methylflavanone and 2'-methylflavone as a method to obtain glycosylated derivatives

Agnieszka Krawczyk-Łebek*, Monika Dymarska, Tomasz Janeczko and Edyta Kostrzewa-Susłow*

Department of Chemistry, Faculty of Biotechnology and Food Science, Wrocław University of Environmental and Life Sciences, Wrocław, Poland

*Correspondence: agnieszka.krawczyk-lebek@upwr.edu.pl, edyta.kostrzewa-suslow@upwr.edu.pl

Content

Figure S1. MS analysis of 2'-methylflavanone (**4**)

Figure S2. ¹H NMR spectrum (δ, acetone-d₆, 600 MHz) of 2'-methylflavanone (**4**)

Figure S3. ¹H NMR spectrum expansion (δ, acetone-d₆, 600 MHz) of 2'-methylflavanone (**4**)

Figure S4. ¹H NMR spectrum expansion (δ, acetone-d₆, 600 MHz) of 2'-methylflavanone (**4**)

Figure S5. ¹³C NMR spectrum (δ, acetone-d₆, 151 MHz) of 2'-methylflavanone (**4**)

Figure S6. ¹³C NMR spectrum expansion (δ, acetone-d₆, 151 MHz) of 2'-methylflavanone (**4**)

Figure S7. ¹³C NMR spectrum expansion (δ, acetone-d₆, 151 MHz) of 2'-methylflavanone (**4**)

Figure S8. COSY contour map – ¹H x ¹H of 2'-methylflavanone (**4**)

Figure S9. COSY contour map – ¹H x ¹H expansion of 2'-methylflavanone (**4**)

Figure S10. COSY contour map – ¹H x ¹H expansion of 2'-methylflavanone (**4**)

Figure S11. HSQC contour map – ¹H x ¹³C of 2'-methylflavanone (**4**)

Figure S12. HSQC contour map – ¹H x ¹³C expansion of 2'-methylflavanone (**4**)

Figure S13. HSQC contour map – ¹H x ¹³C expansion of 2'-methylflavanone (**4**)

Figure S14. HMBC contour map – ¹H x ¹³C of 2'-methylflavanone (**4**)

Figure S15. HMBC contour map – ¹H x ¹³C expansion of 2'-methylflavanone (**4**)

Figure S16. HMBC contour map – ¹H x ¹³C expansion of 2'-methylflavanone (**4**)

Figure S17. MS analysis of 2'-methylflavanone 6-O-β-D-(4''-O-methyl)-glucopyranoside (**4a**)

Figure S18. ¹H NMR spectrum (δ, acetone-d₆, 600 MHz) of 2'-methylflavanone 6-O-β-D-(4''-O-methyl)-glucopyranoside (**4a**)

Figure S19. ¹H NMR spectrum expansion (δ, acetone-d₆, 600 MHz) of 2'-methylflavanone 6-O-β-D-(4''-O-methyl)-glucopyranoside (**4a**)

Figure S20. ¹H NMR spectrum expansion (δ, acetone-d₆, 600 MHz) of 2'-methylflavanone 6-O-β-D-(4''-O-methyl)-glucopyranoside (**4a**)

Figure S21. ¹³C NMR spectrum expansion (δ, acetone-d₆, 151 MHz) of 2'-methylflavanone 6-O-β-D-(4''-O-methyl)-glucopyranoside (**4a**)

Figure S22. ¹³C NMR spectrum expansion (δ, acetone-d₆, 151 MHz) of 2'-methylflavanone 6-O-β-D-(4''-O-methyl)-glucopyranoside (**4a**)

Figure S23. ¹³C NMR spectrum expansion (δ, acetone-d₆, 151 MHz) of 2'-methylflavanone 6-O-β-D-(4''-O-methyl)-glucopyranoside (**4a**)

Figure S24. COSY contour map – $^1\text{H} \times ^1\text{H}$ of 2'-methylflavanone 6-O- β -D-(4''-O-methyl)-glucopyranoside (**4a**)

Figure S25. COSY contour map – $^1\text{H} \times ^1\text{H}$ expansion of 2'-methylflavanone 6-O- β -D-(4''-O-methyl)-glucopyranoside (**4a**)

Figure S26. COSY contour map – $^1\text{H} \times ^1\text{H}$ expansion of 2'-methylflavanone 6-O- β -D-(4''-O-methyl)-glucopyranoside (**4a**)

Figure S27. HSQC contour map – $^1\text{H} \times ^{13}\text{C}$ of 2'-methylflavanone 6-O- β -D-(4''-O-methyl)-glucopyranoside (**4a**)

Figure S28. HSQC contour map – $^1\text{H} \times ^{13}\text{C}$ expansion of 2'-methylflavanone 6-O- β -D-(4''-O-methyl)-glucopyranoside (**4a**)

Figure S29. HSQC contour map – $^1\text{H} \times ^{13}\text{C}$ expansion of 2'-methylflavanone 6-O- β -D-(4''-O-methyl)-glucopyranoside (**4a**)

Figure S30. HSQC contour map – $^1\text{H} \times ^{13}\text{C}$ expansion of 2'-methylflavanone 6-O- β -D-(4''-O-methyl)-glucopyranoside (**4a**)

Figure S31. HMBC contour map – $^1\text{H} \times ^{13}\text{C}$ of 2'-methylflavanone 6-O- β -D-(4''-O-methyl)-glucopyranoside (**4a**)

Figure S32. HMBC contour map – $^1\text{H} \times ^{13}\text{C}$ expansion of 2'-methylflavanone 6-O- β -D-(4''-O-methyl)-glucopyranoside (**4a**)

Figure S33. HMBC contour map – $^1\text{H} \times ^{13}\text{C}$ expansion of 2'-methylflavanone 6-O- β -D-(4''-O-methyl)-glucopyranoside (**4a**)

Figure S34. HMBC contour map – $^1\text{H} \times ^{13}\text{C}$ expansion of 2'-methylflavanone 6-O- β -D-(4''-O-methyl)-glucopyranoside (**4a**)

Figure S35. HMBC contour map – $^1\text{H} \times ^{13}\text{C}$ expansion of 2'-methylflavanone 6-O- β -D-(4''-O-methyl)-glucopyranoside (**4a**)

Figure S36. HMBC contour map – $^1\text{H} \times ^{13}\text{C}$ expansion of 2'-methylflavanone 6-O- β -D-(4''-O-methyl)-glucopyranoside (**4a**)

Figure S37. MS analysis of 3'-hydroxy-2'-methylflavanone 6-O- β -D-(4''-O-methyl)-glucopyranoside (**4b**)

Figure S38. ^1H NMR spectrum (δ , acetone- d_6 , 600 MHz) of 3'-hydroxy-2'-methylflavanone 6-O- β -D-(4''-O-methyl)-glucopyranoside (**4b**)

Figure S39. ^1H NMR spectrum expansion (δ , acetone- d_6 , 600 MHz) of 3'-hydroxy-2'-methylflavanone 6-O- β -D-(4''-O-methyl)-glucopyranoside (**4b**)

Figure S40. ^1H NMR spectrum expansion (δ , acetone- d_6 , 600 MHz) of 3'-hydroxy-2'-methylflavanone 6-O- β -D-(4''-O-methyl)-glucopyranoside (**4b**)

Figure S41. ^{13}C NMR spectrum (δ , acetone- d_6 , 151 MHz) of 3'-hydroxy-2'-methylflavanone 6-O- β -D-(4''-O-methyl)-glucopyranoside (**4b**)

Figure S42. ^{13}C NMR spectrum expansion (δ , acetone- d_6 , 151 MHz) of 3'-hydroxy-2'-methylflavanone 6-O- β -D-(4''-O-methyl)-glucopyranoside (**4b**)

Figure S43. ^{13}C NMR spectrum expansion (δ , acetone- d_6 , 151 MHz) of 3'-hydroxy-2'-methylflavanone 6-O- β -D-(4''-O-methyl)-glucopyranoside (**4b**)

Figure S44. COSY contour map – $^1\text{H} \times ^1\text{H}$ of 3'-hydroxy-2'-methylflavanone 6-O- β -D-(4''-O-methyl)-glucopyranoside (**4b**)

Figure S45. COSY contour map – $^1\text{H} \times ^1\text{H}$ expansion of 3'-hydroxy-2'-methylflavanone 6-O- β -D-(4''-O-methyl)-glucopyranoside (**4b**)

Figure S46. COSY contour map – $^1\text{H} \times ^1\text{H}$ expansion of 3'-hydroxy-2'-methylflavanone 6-O- β -D-(4''-O-methyl)-glucopyranoside (**4b**)

Figure S47. HSQC contour map – $^1\text{H} \times ^{13}\text{C}$ of 3'-hydroxy-2'-methylflavanone 6-O- β -D-(4''-O-methyl)-glucopyranoside (**4b**)

Figure S48. HSQC contour map – $^1\text{H} \times ^{13}\text{C}$ expansion of 3'-hydroxy-2'-methylflavanone 6-O- β -D-(4''-O-methyl)-glucopyranoside (**4b**)

Figure S49. HSQC contour map – $^1\text{H} \times ^{13}\text{C}$ expansion of 3'-hydroxy-2'-methylflavanone 6-O- β -D-(4''-O-methyl)-glucopyranoside (**4b**)

Figure S50. HMBC contour map – $^1\text{H} \times ^{13}\text{C}$ 3'-hydroxy-2'-methylflavanone 6-O- β -D-(4''-O-methyl)-glucopyranoside (**4b**)

Figure S51. HMBC contour map – $^1\text{H} \times ^{13}\text{C}$ expansion of 3'-hydroxy-2'-methylflavanone 6-O- β -D-(4''-O-methyl)-glucopyranoside (**4b**)

Figure S52. HMBC contour map – $^1\text{H} \times ^{13}\text{C}$ expansion of 3'-hydroxy-2'-methylflavanone 6-O- β -D-(4''-O-methyl)-glucopyranoside (**4b**)

Figure S53. MS analysis of 2-(2'-methylphenyl)-chromane 4-O- β -D-(4''-O-methyl)-glucopyranoside (**4c**)

Figure S54. ^1H NMR spectrum (δ , acetone- d_6 , 600 MHz) of 2-(2'-methylphenyl)-chromane 4-O- β -D-(4''-O-methyl)-glucopyranoside (**4c**)

Figure S55. ^1H NMR spectrum expansion (δ , acetone- d_6 , 600 MHz) of 2-(2'-methylphenyl)-chromane 4-O- β -D-(4''-O-methyl)-glucopyranoside (**4c**)

Figure S56. ^1H NMR spectrum expansion (δ , acetone- d_6 , 600 MHz) of 2-(2'-methylphenyl)-chromane 4-O- β -D-(4''-O-methyl)-glucopyranoside (**4c**)

Figure S57. ^{13}C NMR spectrum (δ , acetone- d_6 , 151 MHz) of 2-(2'-methylphenyl)-chromane 4-O- β -D-(4''-O-methyl)-glucopyranoside (**4c**)

Figure S58. ^{13}C NMR spectrum expansion (δ , acetone- d_6 , 151 MHz) of 2-(2'-methylphenyl)-chromane 4-O- β -D-(4''-O-methyl)-glucopyranoside (**4c**)

Figure S59. ^{13}C NMR spectrum expansion (δ , acetone- d_6 , 151 MHz) of 2-(2'-methylphenyl)-chromane 4-O- β -D-(4''-O-methyl)-glucopyranoside (**4c**)

Figure S60. COSY contour map – $^1\text{H} \times ^1\text{H}$ of 2-(2'-methylphenyl)-chromane 4-O- β -D-(4''-O-methyl)-glucopyranoside (**4c**)

Figure S61. COSY contour map – $^1\text{H} \times ^1\text{H}$ expansion of of 2-(2'-methylphenyl)-chromane 4-O- β -D-(4''-O-methyl)-glucopyranoside (**4c**)

Figure S62. COSY contour map – $^1\text{H} \times ^1\text{H}$ expansion of of 2-(2'-methylphenyl)-chromane 4-O- β -D-(4''-O-methyl)-glucopyranoside (**4c**)

Figure S63. HSQC contour map – $^1\text{H} \times ^{13}\text{C}$ of 2-(2'-methylphenyl)-chromane 4-O- β -D-(4''-O-methyl)-glucopyranoside (**4c**)

Figure S64. HSQC contour map – $^1\text{H} \times ^{13}\text{C}$ expansion of 2-(2'-methylphenyl)-chromane 4-O- β -D-(4''-O-methyl)-glucopyranoside (**4c**)

Figure S65. HSQC contour map – $^1\text{H} \times ^{13}\text{C}$ expansion of 2-(2'-methylphenyl)-chromane 4-O- β -D-(4''-O-methyl)-glucopyranoside (**4c**)

Figure S66. HMBC contour map – $^1\text{H} \times ^{13}\text{C}$ of 2-(2'-methylphenyl)-chromane 4-O- β -D-(4''-O-methyl)-glucopyranoside (**4c**)

Figure S67. HMBC contour map – $^1\text{H} \times ^{13}\text{C}$ expansion of 2-(2'-methylphenyl)-chromane 4-O- β -D-(4''-O-methyl)-glucopyranoside (**4c**)

Figure S68. HMBC contour map – $^1\text{H} \times ^{13}\text{C}$ expansion of 2-(2'-methylphenyl)-chromane 4-O- β -D-(4''-O-methyl)-glucopyranoside (**4c**)

Figure S69. HMBC contour map – $^1\text{H} \times ^{13}\text{C}$ expansion of 2-(2'-methylphenyl)-chromane 4-O- β -D-(4''-O-methyl)-glucopyranoside (**4c**)

Figure S70. HMBC contour map – $^1\text{H} \times ^{13}\text{C}$ expansion of 2-(2'-methylphenyl)-chromane 4-O- β -D-(4''-O-methyl)-glucopyranoside (**4c**)

Figure S71. MS analysis of 2'-methylflavanone 3'-O- β -D-(4''-O-methyl)-glucopyranoside (**4d**)

Figure S72. ^1H NMR spectrum (δ , acetone- d_6 , 600 MHz) of 2'-methylflavanone 3'-O- β -D-(4''-O-methyl)-glucopyranoside (**4d**)

Figure S73. ^1H NMR spectrum expansion (δ , acetone- d_6 , 600 MHz) of 2'-methylflavanone 3'-O- β -D-(4''-O-methyl)-glucopyranoside (**4d**)

Figure S74. ^1H NMR spectrum expansion (δ , acetone- d_6 , 600 MHz) of 2'-methylflavanone 3'-O- β -D-(4''-O-methyl)-glucopyranoside (**4d**)

Figure S75. ^{13}C NMR spectrum (δ , acetone- d_6 , 151 MHz) of 2'-methylflavanone 3'-O- β -D-(4''-O-methyl)-glucopyranoside (**4d**)

Figure S76. ^{13}C NMR spectrum expansion (δ , acetone- d_6 , 151 MHz) of 2'-methylflavanone 3'-O- β -D-(4''-O-methyl)-glucopyranoside (**4d**)

Figure S77. ^{13}C NMR spectrum expansion (δ , acetone- d_6 , 151 MHz) of 2'-methylflavanone 3'-O- β -D-(4''-O-methyl)-glucopyranoside (**4d**)

Figure S78. COSY contour map – $^1\text{H} \times ^1\text{H}$ of 2'-methylflavanone 3'-O- β -D-(4''-O-methyl)-glucopyranoside (**4d**)

Figure S79. COSY contour map – $^1\text{H} \times ^1\text{H}$ expansion of 2'-methylflavanone 3'-O- β -D-(4''-O-methyl)-glucopyranoside (**4d**)

Figure S80. COSY contour map – $^1\text{H} \times ^1\text{H}$ expansion of 2'-methylflavanone 3'-O- β -D-(4''-O-methyl)-glucopyranoside (**4d**)

Figure S81. HSQC contour map – $^1\text{H} \times ^{13}\text{C}$ of 2'-methylflavanone 3'-O- β -D-(4''-O-methyl)-glucopyranoside (**4d**)

Figure S82. HSQC contour map – $^1\text{H} \times ^{13}\text{C}$ expansion of 2'-methylflavanone 3'-O- β -D-(4''-O-methyl)-glucopyranoside (**4d**)

Figure S83. HSQC contour map – $^1\text{H} \times ^{13}\text{C}$ expansion of 2'-methylflavanone 3'-O- β -D-(4''-O-methyl)-glucopyranoside (**4d**)

Figure S84. HSQC contour map – $^1\text{H} \times ^{13}\text{C}$ expansion of 2'-methylflavanone 3'-O- β -D-(4''-O-methyl)-glucopyranoside (**4d**)

Figure S85. HMBC contour map – $^1\text{H} \times ^{13}\text{C}$ of 2'-methylflavanone 3'-O- β -D-(4''-O-methyl)-glucopyranoside (**4d**)

Figure S86. HMBC contour map – $^1\text{H} \times ^{13}\text{C}$ expansion of 2'-methylflavanone 3'-O- β -D-(4''-O-methyl)-glucopyranoside (**4d**)

Figure S87. HMBC contour map – $^1\text{H} \times ^{13}\text{C}$ expansion of 2'-methylflavanone 3'-O- β -D-(4''-O-methyl)-glucopyranoside (**4d**)

Figure S88. HMBC contour map – $^1\text{H} \times ^{13}\text{C}$ expansion of 2'-methylflavanone 3'-O- β -D-(4''-O-methyl)-glucopyranoside (**4d**)

Figure S89. MS analysis of 2-methylbenzoic acid 4-O- β -D-(4'-O-methyl)-glucopyranoside (**4e**)

Figure S90. ^1H NMR spectrum (δ , acetone- d_6 , 600 MHz) of 2-methylbenzoic acid 4-O- β -D-(4'-O-methyl)-glucopyranoside (**4e**)

Figure S91. ^1H NMR spectrum expansion (δ , acetone- d_6 , 600 MHz) of 2-methylbenzoic acid 4-O- β -D-(4'-O-methyl)-glucopyranoside (**4e**)

Figure S92. ^1H NMR spectrum expansion (δ , acetone- d_6 , 600 MHz) of 2-methylbenzoic acid 4-O- β -D-(4'-O-methyl)-glucopyranoside (**4e**)

Figure S93. ^{13}C NMR spectrum (δ , acetone- d_6 , 151 MHz) of 2-methylbenzoic acid 4-O- β -D-(4'-O-methyl)-glucopyranoside (**4e**)

Figure S94. ^{13}C NMR spectrum expansion (δ , acetone- d_6 , 151 MHz) of 2-methylbenzoic acid 4-O- β -D-(4'-O-methyl)-glucopyranoside (**4e**)

Figure S95. ^{13}C NMR spectrum expansion (δ , acetone- d_6 , 151 MHz) of 2-methylbenzoic acid 4-O- β -D-(4'-O-methyl)-glucopyranoside (**4e**)

Figure S96. COSY contour map – $^1\text{H} \times ^1\text{H}$ of 2-methylbenzoic acid 4-O- β -D-(4'-O-methyl)-glucopyranoside (**4e**)

Figure S97. COSY contour map – $^1\text{H} \times ^1\text{H}$ expansion of 2-methylbenzoic acid 4-O- β -D-(4'-O-methyl)-glucopyranoside (**4e**)

Figure S98. COSY contour map – $^1\text{H} \times ^1\text{H}$ expansion of 2-methylbenzoic acid 4-O- β -D-(4'-O-methyl)-glucopyranoside (**4e**)

Figure S99. HSQC contour map – $^1\text{H} \times ^{13}\text{C}$ 2-methylbenzoic acid 4-O- β -D-(4'-O-methyl)-glucopyranoside (**4e**)

Figure S100. HSQC contour map – $^1\text{H} \times ^{13}\text{C}$ expansion of 2-methylbenzoic acid 4-O- β -D-(4'-O-methyl)-glucopyranoside (**4e**)

Figure S101. HSQC contour map – $^1\text{H} \times ^{13}\text{C}$ expansion of 2-methylbenzoic acid 4-O- β -D-(4'-O-methyl)-glucopyranoside (**4e**)

Figure S102. HMBC contour map – $^1\text{H} \times ^{13}\text{C}$ of 2-methylbenzoic acid 4-O- β -D-(4'-O-methyl)-glucopyranoside (**4e**)

Figure S103. HMBC contour map – $^1\text{H} \times ^{13}\text{C}$ expansion of 2-methylbenzoic acid 4-O- β -D-(4'-O-methyl)-glucopyranoside (**4e**)

Figure S104. HMBC contour map – $^1\text{H} \times ^{13}\text{C}$ expansion of 2-methylbenzoic acid 4-O- β -D-(4'-O-methyl)-glucopyranoside (**4e**)

Figure S105. MS analysis of 2'-methylflavone (**5**)

Figure S106. ^1H NMR spectrum (δ , acetone- d_6 , 600 MHz) of 2'-methylflavone (**5**)

Figure S107. ^1H NMR spectrum expansion (δ , acetone- d_6 , 600 MHz) 2'-methylflavone (**5**)

Figure S108. ^{13}C NMR spectrum (δ , acetone- d_6 , 151 MHz) of 2'-methylflavone (**5**)

Figure S109. ^{13}C NMR spectrum expansion (δ , acetone- d_6 , 151 MHz) of 2'-methylflavone (**5**)

Figure S110. COSY contour map – $^1\text{H} \times ^1\text{H}$ of 2'-methylflavone (**5**)

Figure S111. COSY contour map – $^1\text{H} \times ^1\text{H}$ expansion of 2'-methylflavone (**5**)

Figure S112. COSY contour map – $^1\text{H} \times ^1\text{H}$ expansion of 2'-methylflavone (**5**)

Figure S113. HSQC contour map – $^1\text{H} \times ^{13}\text{C}$ of 2'-methylflavone (**5**)

Figure S114. HSQC contour map – $^1\text{H} \times ^{13}\text{C}$ expansion of 2'-methylflavone (**5**)

Figure S115. HSQC contour map – $^1\text{H} \times ^{13}\text{C}$ expansion of 2'-methylflavone (**5**)

Figure S116. HMBC contour map – $^1\text{H} \times ^{13}\text{C}$ of 2'-methylflavone (**5**)

Figure S117. HMBC contour map – $^1\text{H} \times ^{13}\text{C}$ expansion of 2'-methylflavone (**5**)

Figure S118. HMBC contour map – $^1\text{H} \times ^{13}\text{C}$ expansion of 2'-methylflavone (**5**)

Figure S119. MS analysis of 2'-methylflavone 3'- O - β -D-(4''- O -methyl)-glucopyranoside (**5a**)

Figure S120. ^1H NMR spectrum (δ , acetone- d_6 , 600 MHz) of 2'-methylflavone 3'- O - β -D-(4''- O -methyl)-glucopyranoside (**5a**)

Figure S121. ^1H NMR spectrum expansion (δ , acetone- d_6 , 600 MHz) of 2'-methylflavone 3'- O - β -D-(4''- O -methyl)-glucopyranoside (**5a**)

Figure S122. ^1H NMR spectrum expansion (δ , acetone- d_6 , 600 MHz) of 2'-methylflavone 3'- O - β -D-(4''- O -methyl)-glucopyranoside (**5a**)

Figure S123. ^{13}C NMR spectrum (δ , acetone- d_6 , 151 MHz) of 2'-methylflavone 3'- O - β -D-(4''- O -methyl)-glucopyranoside (**5a**)

Figure S124. ^{13}C NMR spectrum expansion (δ , acetone- d_6 , 151 MHz) of 2'-methylflavone 3'- O - β -D-(4''- O -methyl)-glucopyranoside (**5a**)

Figure S125. ^{13}C NMR spectrum expansion (δ , acetone- d_6 , 151 MHz) of 2'-methylflavone 3'- O - β -D-(4''- O -methyl)-glucopyranoside (**5a**)

Figure S126. COSY contour map – $^1\text{H} \times ^1\text{H}$ of 2'-methylflavone 3'- O - β -D-(4''- O -methyl)-glucopyranoside (**5a**)

Figure S127. COSY contour map – $^1\text{H} \times ^1\text{H}$ expansion of 2'-methylflavone 3'- O - β -D-(4''- O -methyl)-glucopyranoside (**5a**)

Figure S128. COSY contour map – $^1\text{H} \times ^1\text{H}$ expansion of 2'-methylflavone 3'- O - β -D-(4''- O -methyl)-glucopyranoside (**5a**)

Figure S129. HSQC contour map – $^1\text{H} \times ^{13}\text{C}$ of 2'-methylflavone 3'- O - β -D-(4''- O -methyl)-glucopyranoside (**5a**)

Figure S130. HSQC contour map – $^1\text{H} \times ^{13}\text{C}$ expansion of 2'-methylflavone 3'- O - β -D-(4''- O -methyl)-glucopyranoside (**5a**)

Figure S131. HSQC contour map – $^1\text{H} \times ^{13}\text{C}$ expansion of 2'-methylflavone 3'- O - β -D-(4''- O -methyl)-glucopyranoside (**5a**)

Figure S132. HMBC contour map – $^1\text{H} \times ^{13}\text{C}$ expansion of 2'-methylflavone 3'- O - β -D-(4''- O -methyl)-glucopyranoside (**5a**)

Figure S133. HMBC contour map – $^1\text{H} \times ^{13}\text{C}$ expansion of 2'-methylflavone 3'-O- β -D-(4''-O-methyl)-glucopyranoside (**5a**)

Figure S134. HMBC contour map – $^1\text{H} \times ^{13}\text{C}$ expansion of 2'-methylflavone 3'-O- β -D-(4''-O-methyl)-glucopyranoside (**5a**)

Figure S135. MS analysis of 2'-methylflavone 4'-O- β -D-(4''-O-methyl)-glucopyranoside (**5b**)

Figure S136. ^1H NMR spectrum (δ , acetone- d_6 , 600 MHz) of 2'-methylflavone 4'-O- β -D-(4''-O-methyl)-glucopyranoside (**5b**)

Figure S137. ^1H NMR spectrum expansion (δ , acetone- d_6 , 600 MHz) of 2'-methylflavone 4'-O- β -D-(4''-O-methyl)-glucopyranoside (**5b**)

Figure S138. ^1H NMR spectrum expansion (δ , acetone- d_6 , 600 MHz) of 2'-methylflavone 4'-O- β -D-(4''-O-methyl)-glucopyranoside (**5b**)

Figure S139. ^{13}C NMR spectrum of (δ , acetone- d_6 , 151 MHz) 2'-methylflavone 4'-O- β -D-(4''-O-methyl)-glucopyranoside (**5b**)

Figure S140. ^{13}C NMR spectrum expansion (δ , acetone- d_6 , 151 MHz) of 2'-methylflavone 4'-O- β -D-(4''-O-methyl)-glucopyranoside (**5b**)

Figure S141. ^{13}C NMR spectrum expansion (δ , acetone- d_6 , 151 MHz) of 2'-methylflavone 4'-O- β -D-(4''-O-methyl)-glucopyranoside (**5b**)

Figure S142. COSY contour map – $^1\text{H} \times ^1\text{H}$ 2'-methylflavone 4'-O- β -D-(4''-O-methyl)-glucopyranoside (**5b**)

Figure S143. COSY contour map – $^1\text{H} \times ^1\text{H}$ expansion of 2'-methylflavone 4'-O- β -D-(4''-O-methyl)-glucopyranoside (**5b**)

Figure S144. COSY contour map – $^1\text{H} \times ^1\text{H}$ expansion of 2'-methylflavone 4'-O- β -D-(4''-O-methyl)-glucopyranoside (**5b**)

Figure S145. HSQC contour map – $^1\text{H} \times ^{13}\text{C}$ of 2'-methylflavone 4'-O- β -D-(4''-O-methyl)-glucopyranoside (**5b**)

Figure S146. HSQC contour map – $^1\text{H} \times ^{13}\text{C}$ expansion of 2'-methylflavone 4'-O- β -D-(4''-O-methyl)-glucopyranoside (**5b**)

Figure S147. HSQC contour map – $^1\text{H} \times ^{13}\text{C}$ expansion of 2'-methylflavone 4'-O- β -D-(4''-O-methyl)-glucopyranoside (**5b**)

Figure S148. HMBC contour map – $^1\text{H} \times ^{13}\text{C}$ of 2'-methylflavone 4'-O- β -D-(4''-O-methyl)-glucopyranoside (**5b**)

Figure S149. HMBC contour map – $^1\text{H} \times ^{13}\text{C}$ expansion of 2'-methylflavone 4'-O- β -D-(4''-O-methyl)-glucopyranoside (**5b**)

Figure S150. HMBC contour map – $^1\text{H} \times ^{13}\text{C}$ expansion of 2'-methylflavone 4'-O- β -D-(4''-O-methyl)-glucopyranoside (**5b**)

Figure S151. HMBC contour map – $^1\text{H} \times ^{13}\text{C}$ expansion of 2'-methylflavone 4'-O- β -D-(4''-O-methyl)-glucopyranoside (**5b**)

Figure S152. MS analysis of 2'-methylflavone 5'-O- β -D-(4''-O-methyl)-glucopyranoside (**5c**)

Figure S153. ^1H NMR spectrum (δ , acetone- d_6 , 600 MHz) of 2'-methylflavone 5'-O- β -D-(4''-O-methyl)-glucopyranoside (**5c**)

Figure S154. ^1H NMR spectrum expansion (δ , acetone- d_6 , 600 MHz) of 2'-methylflavone 5'-O- β -D-(4''-O-methyl)-glucopyranoside (**5c**)

Figure S155. ^1H NMR spectrum expansion (δ , acetone- d_6 , 600 MHz) of 2'-methylflavone 5'-O- β -D-(4''-O-methyl)-glucopyranoside (**5c**)

Figure S156. ^{13}C NMR spectrum (δ , acetone- d_6 , 151 MHz) of 2'-methylflavone 5'-O- β -D-(4''-O-methyl)-glucopyranoside (**5c**)

Figure S157. ^{13}C NMR spectrum expansion (δ , acetone- d_6 , 151 MHz) of 2'-methylflavone 5'-O- β -D-(4''-O-methyl)-glucopyranoside (**5c**)

Figure S158. ^{13}C NMR spectrum expansion (δ , acetone- d_6 , 151 MHz) of 2'-methylflavone 5'-O- β -D-(4''-O-methyl)-glucopyranoside (**5c**)

Figure S159. COSY contour map – $^1\text{H} \times ^1\text{H}$ of 2'-methylflavone 5'-O- β -D-(4''-O-methyl)-glucopyranoside (**5c**)

Figure S160. COSY contour map – $^1\text{H} \times ^1\text{H}$ expansion of 2'-methylflavone 5'-O- β -D-(4''-O-methyl)-glucopyranoside (**5c**)

Figure S161. COSY contour map – $^1\text{H} \times ^1\text{H}$ expansion of 2'-methylflavone 5'-O- β -D-(4''-O-methyl)-glucopyranoside (**5c**)

Figure S162. HSQC contour map – $^1\text{H} \times ^{13}\text{C}$ of 2'-methylflavone 5'-O- β -D-(4''-O-methyl)-glucopyranoside (**5c**)

Figure S163. HSQC contour map – $^1\text{H} \times ^{13}\text{C}$ expansion of 2'-methylflavone 5'-O- β -D-(4''-O-methyl)-glucopyranoside (**5c**)

Figure S164. HSQC contour map – $^1\text{H} \times ^{13}\text{C}$ expansion of 2'-methylflavone 5'-O- β -D-(4''-O-methyl)-glucopyranoside (**5c**)

Figure S165. HMBC contour map – $^1\text{H} \times ^{13}\text{C}$ of 2'-methylflavone 5'-O- β -D-(4''-O-methyl)-glucopyranoside (**5c**)

Figure S166. HMBC contour map – $^1\text{H} \times ^{13}\text{C}$ expansion of 2'-methylflavone 5'-O- β -D-(4''-O-methyl)-glucopyranoside (**5c**)

Figure S167. HMBC contour map – $^1\text{H} \times ^{13}\text{C}$ expansion of 2'-methylflavone 5'-O- β -D-(4''-O-methyl)-glucopyranoside (**5c**)

Molecular formula: C₁₆H₁₄O₂

Formula weight: 238.10

Ionization mode: positive

Precursor: [M + H]⁺ 239.30

239.3000>121.1000 CE (Collision Energy): -22.0

239.3000>224.1000 CE: -17.0

239.3000>198.1500 CE: -8.0

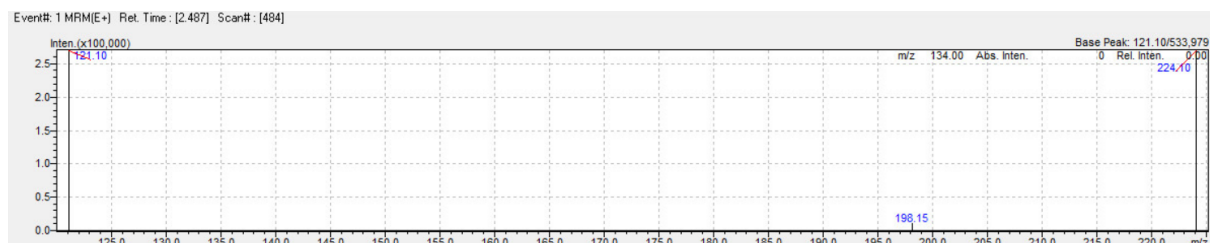
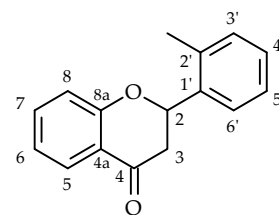

Figure S1. MS analysis of 2'-methyflavanone (4)

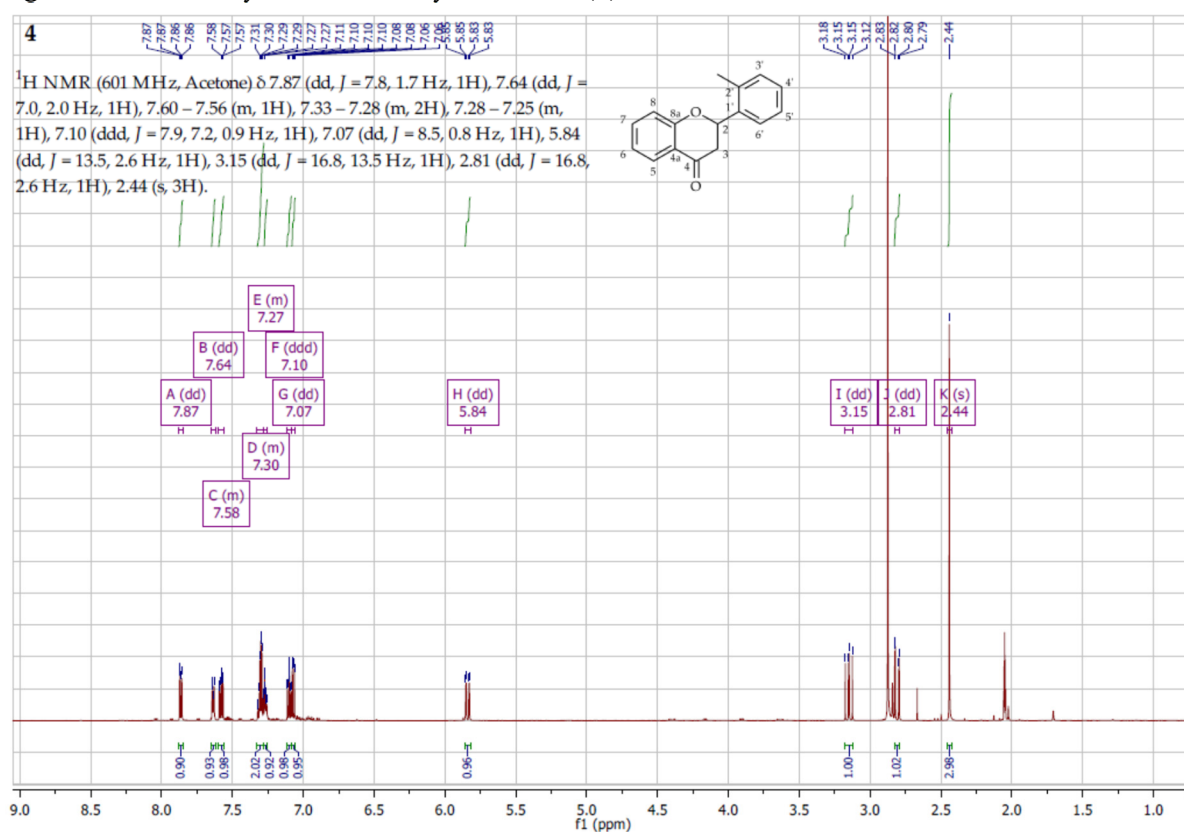

Figure S2. ¹H NMR spectrum (δ, acetone-d₆, 600 MHz) of 2'-methyflavanone (4)

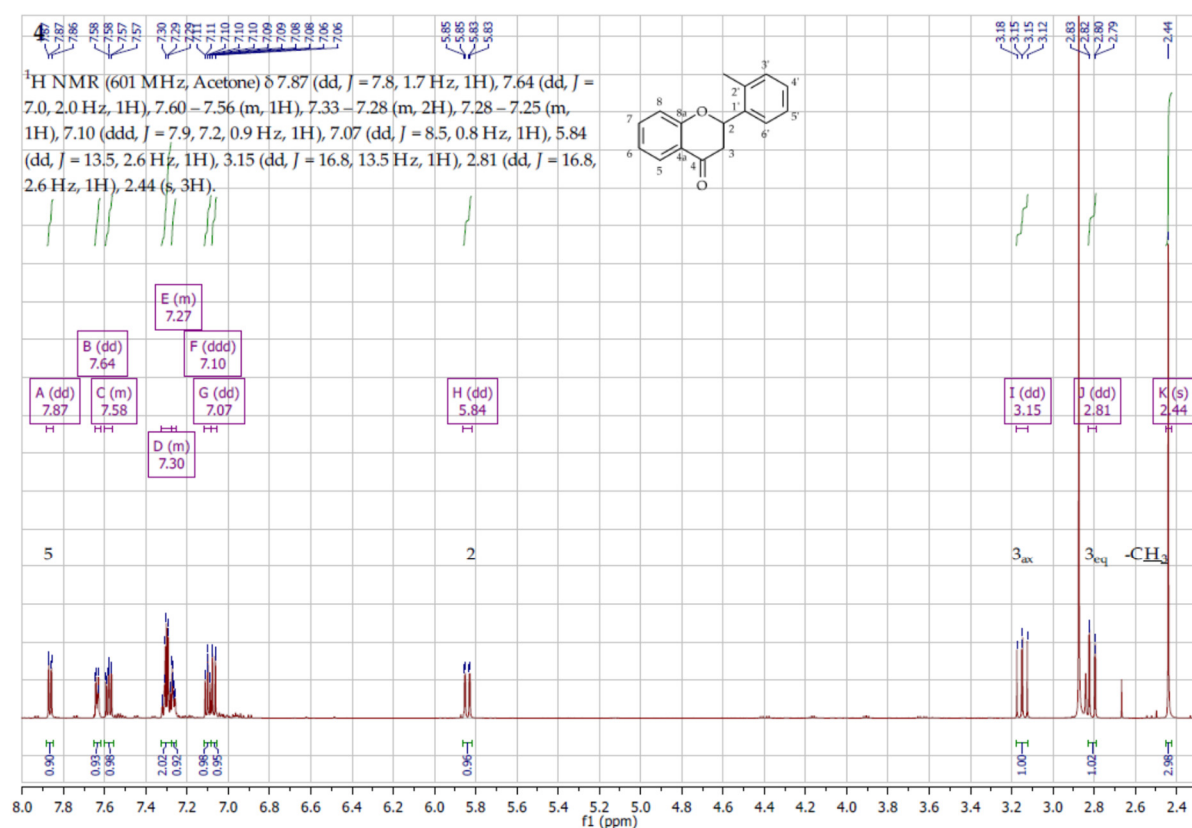

Figure S3 ^1H NMR spectrum expansion (δ , acetone- d_6 , 600 MHz) of 2'-methyflavanone (**4**)

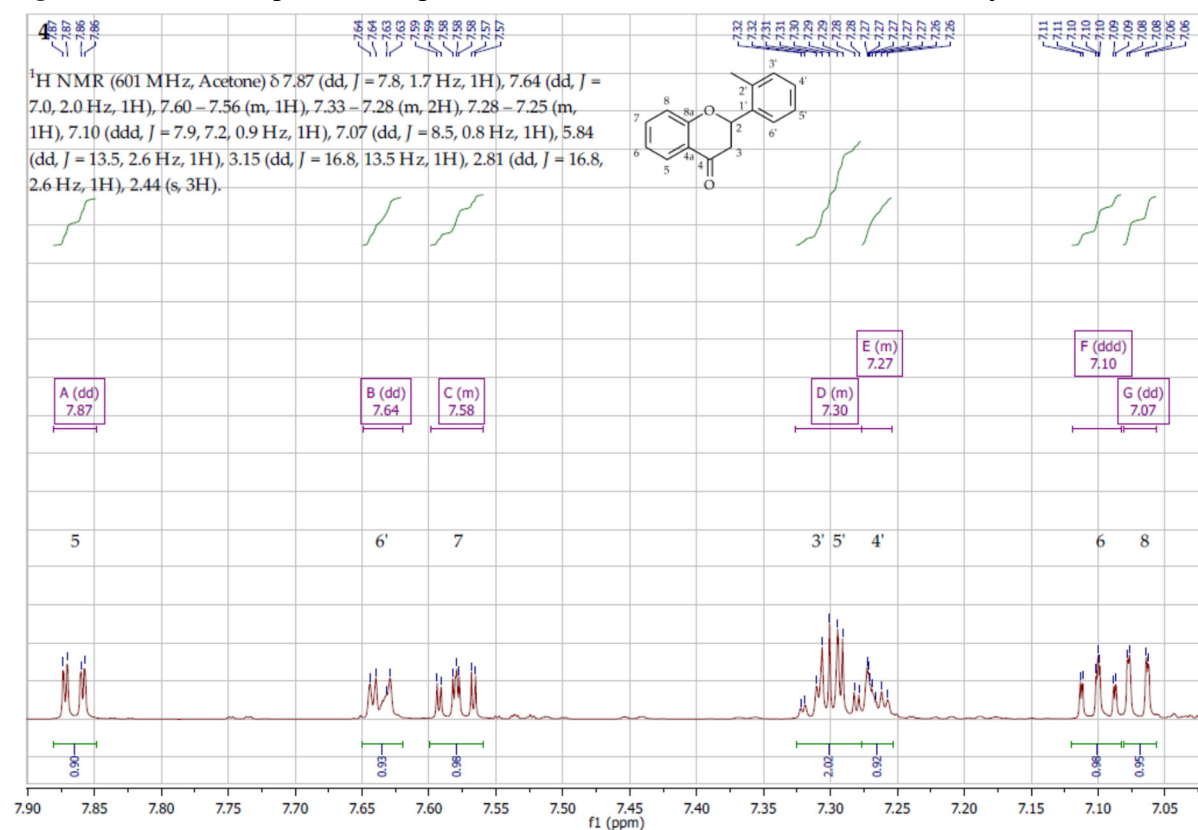

Figure S4. ^1H NMR spectrum expansion (δ , acetone- d_6 , 600 MHz) of 2'-methyflavanone (**4**)

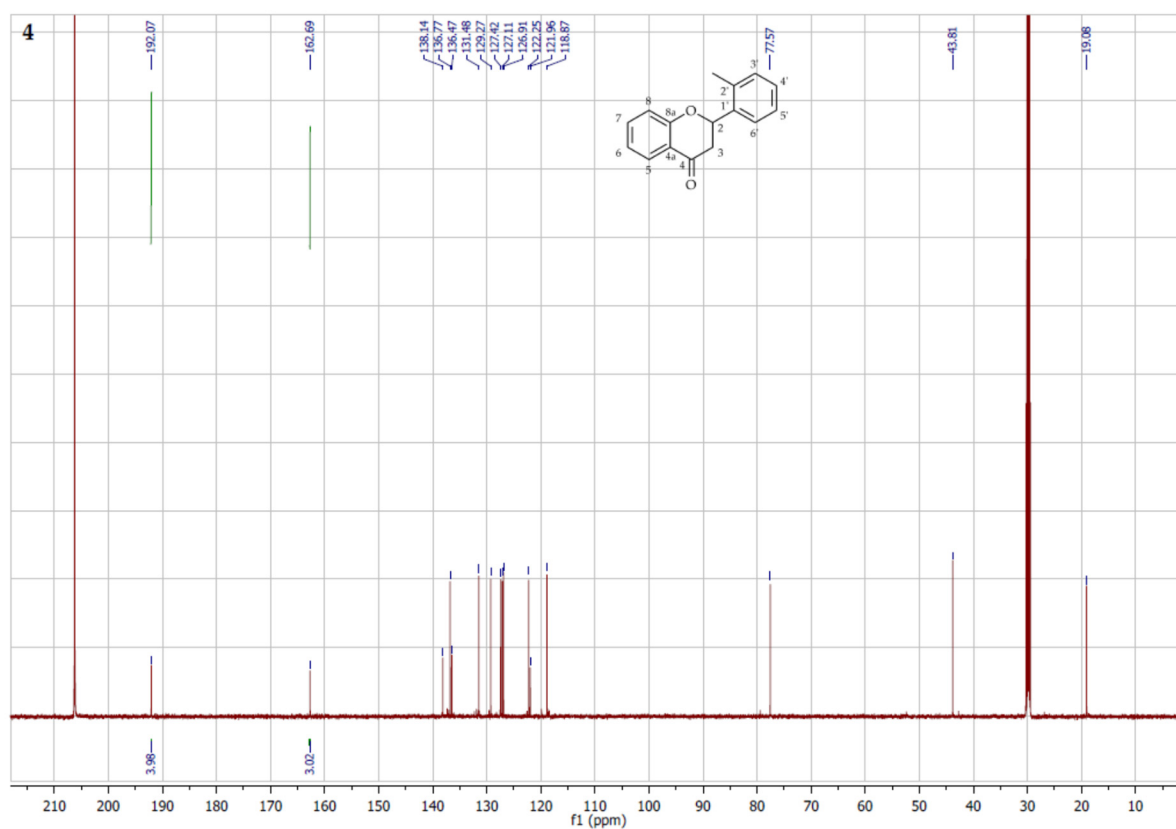

Figure S5. ^{13}C NMR spectrum (δ , acetone- d_6 , 151 MHz) of 2'-methyflavanone (**4**)

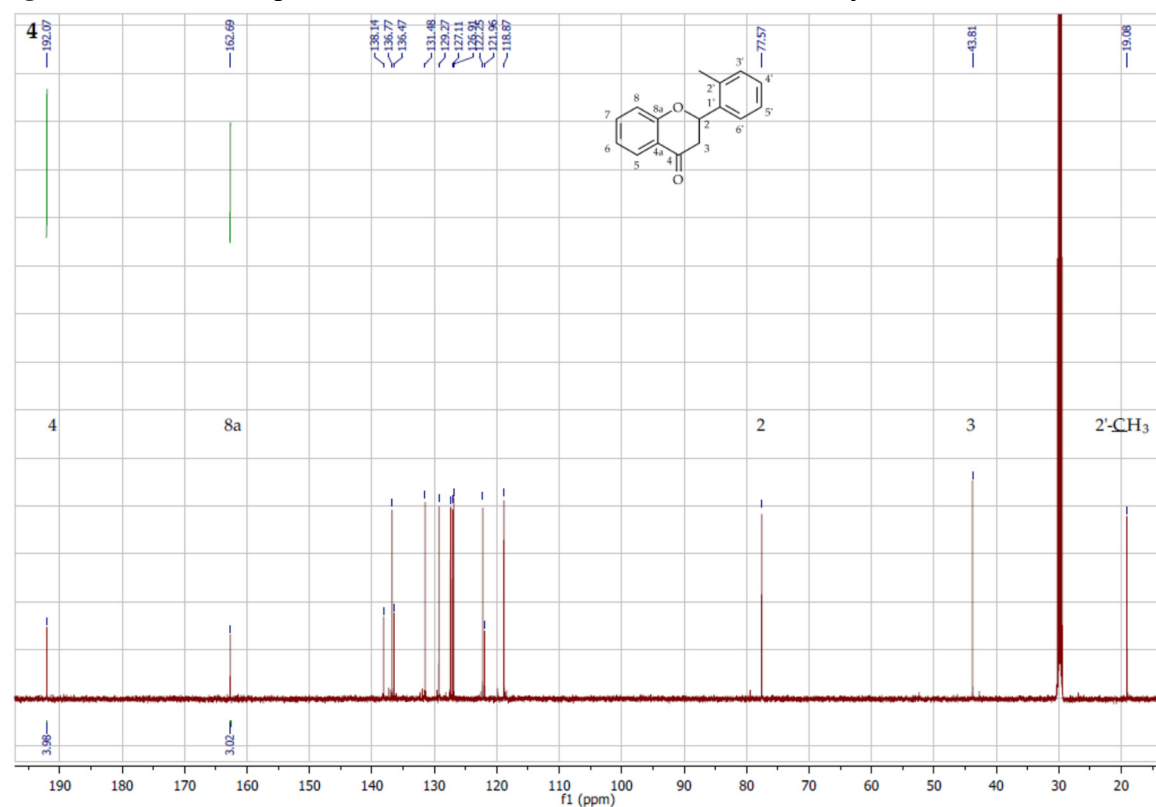

Figure S6. ^{13}C NMR spectrum expansion (δ , acetone- d_6 , 151 MHz) of 2'-methyflavanone (**4**)

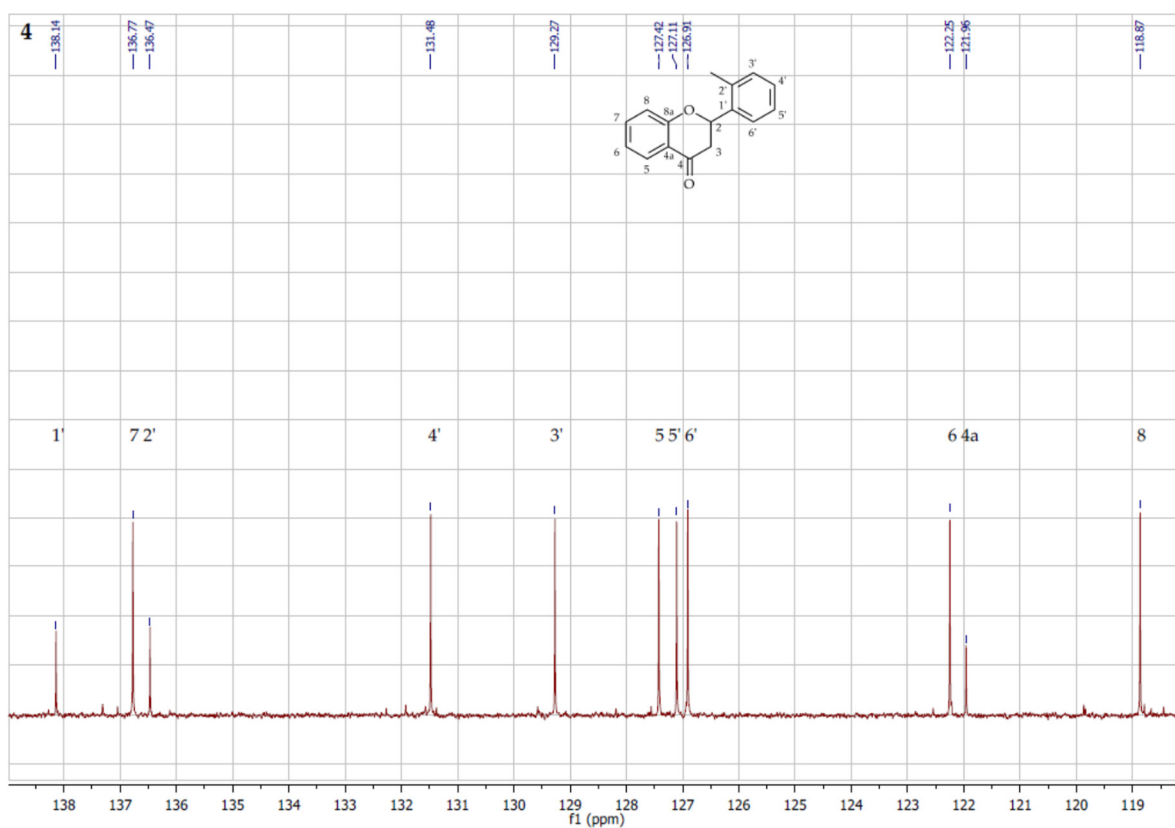

Figure S7. ^{13}C NMR spectrum expansion (δ , acetone- d_6 , 151 MHz) of 2'-methyflavanone (**4**)

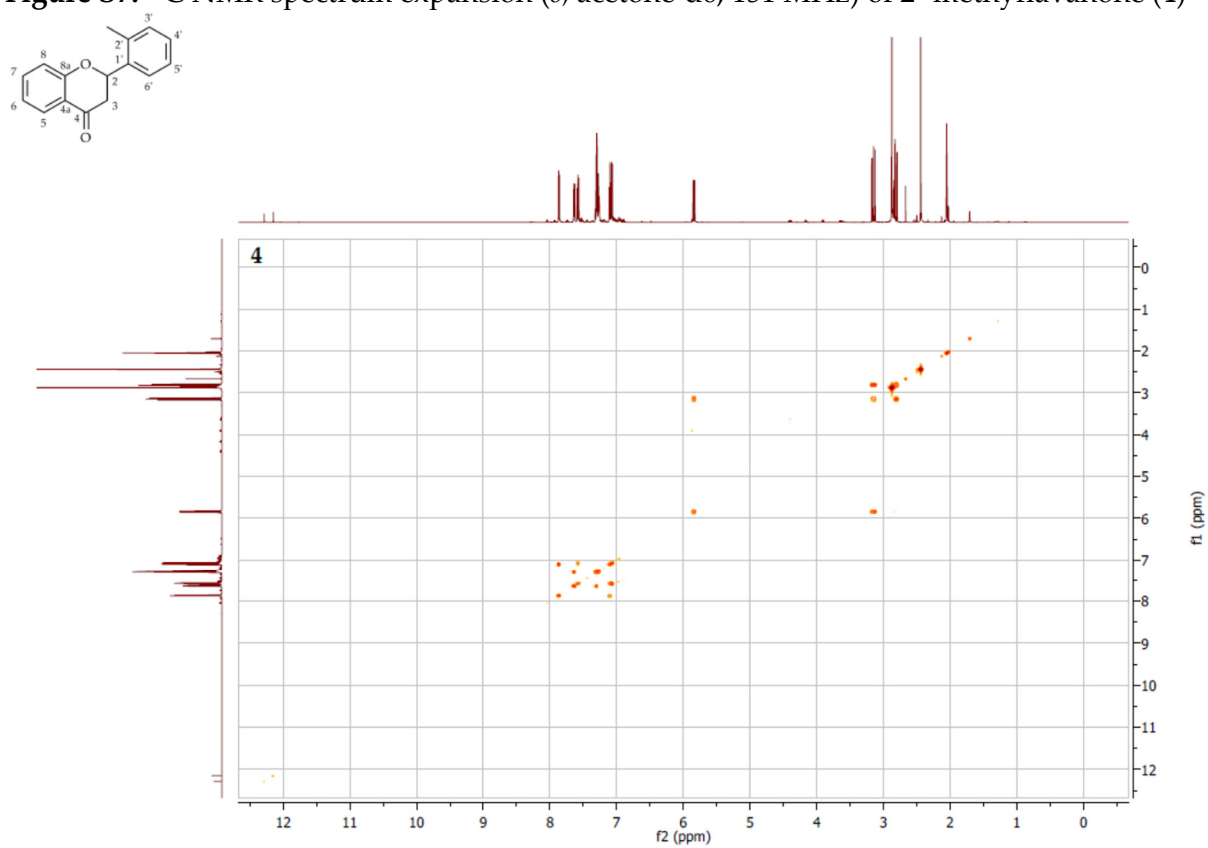

Figure S8. COSY contour map – $^1\text{H} \times ^1\text{H}$ of 2'-methyflavanone (**4**)

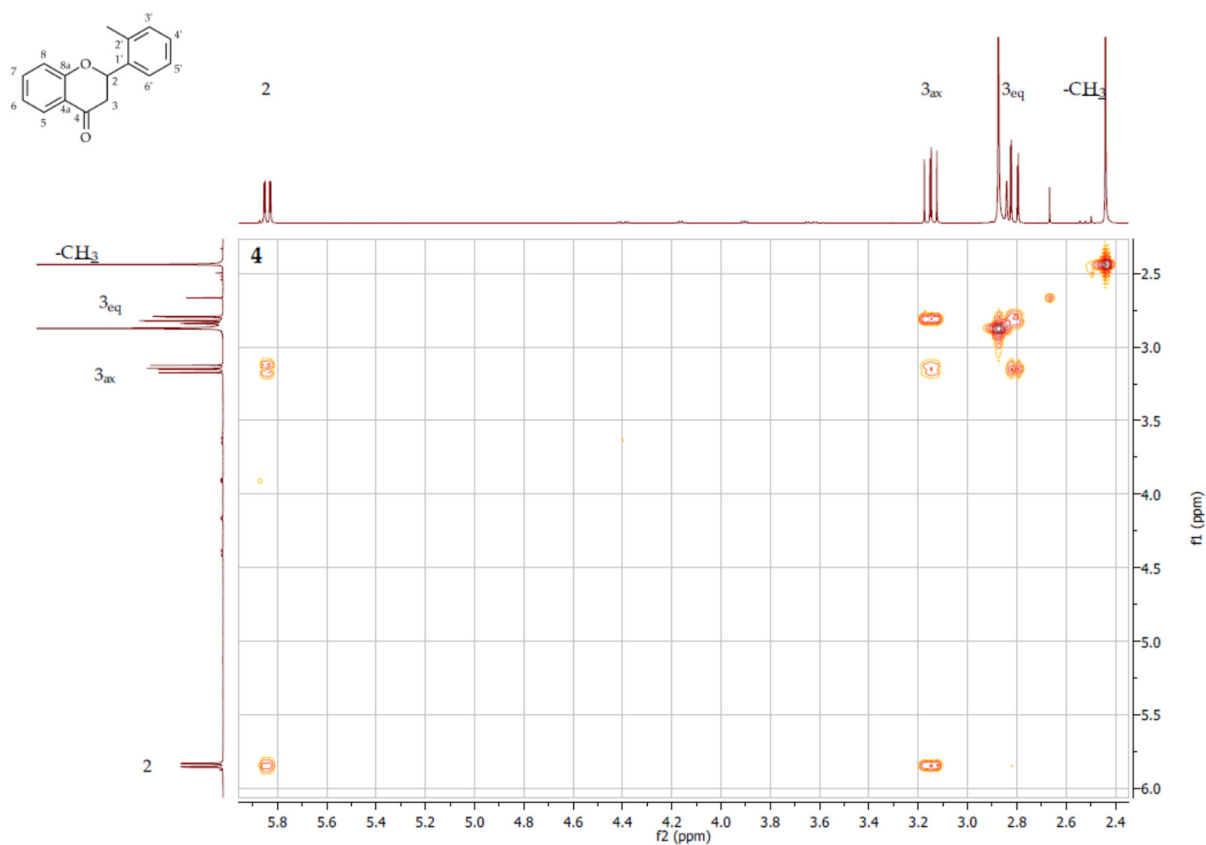

Figure S9. COSY contour map – $^1\text{H} \times ^1\text{H}$ expansion of 2'-methyflavanone (4)

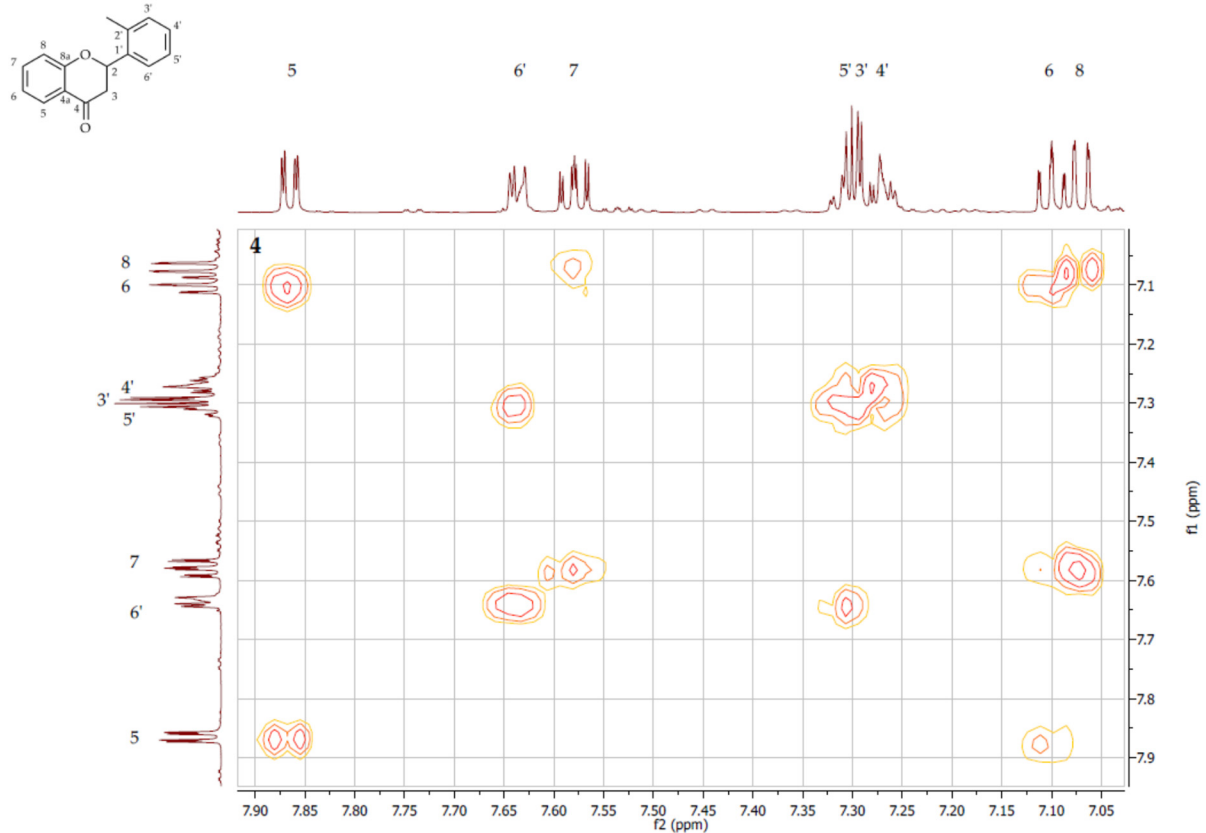

Figure S10. COSY contour map – $^1\text{H} \times ^1\text{H}$ expansion of 2'-methyflavanone (4)

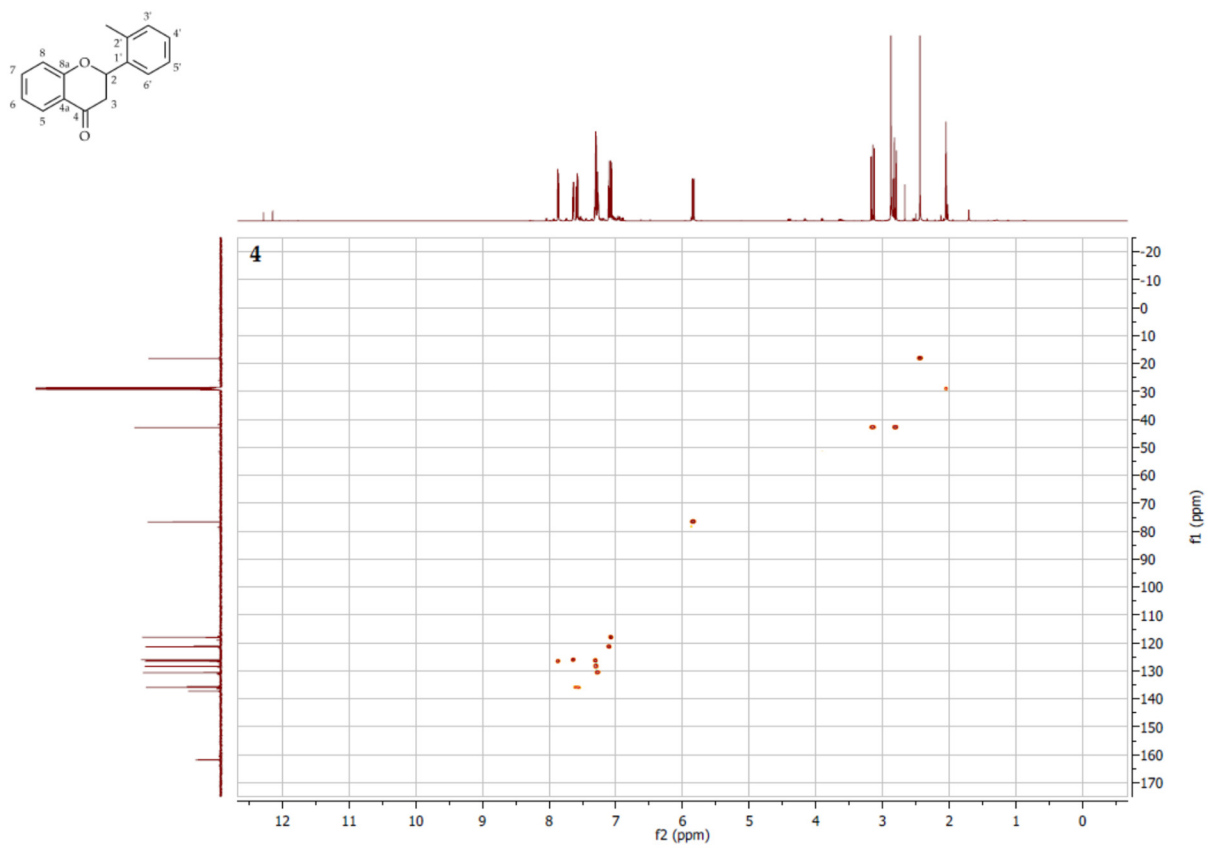

Figure S11. HSQC contour map – $^1\text{H} \times ^{13}\text{C}$ of 2'-methyflavanone (4)

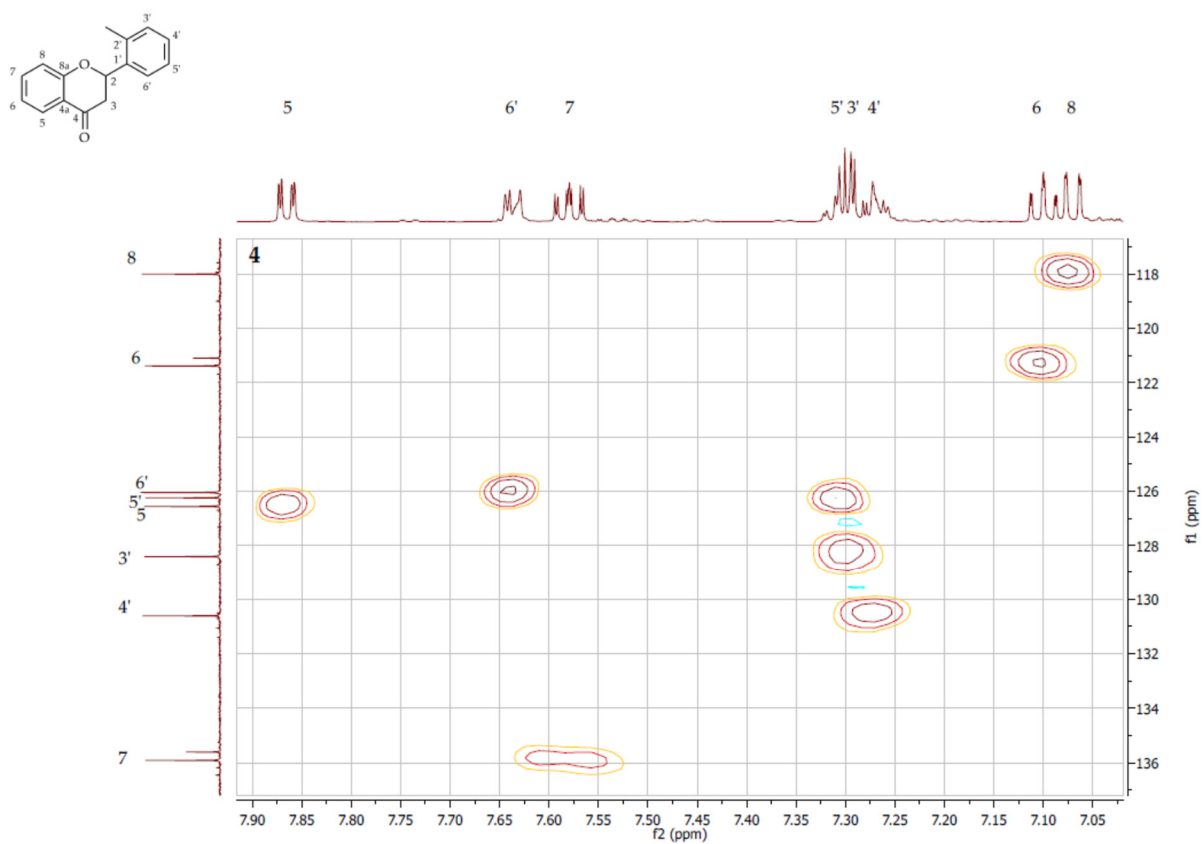

Figure S12. HSQC contour map – $^1\text{H} \times ^{13}\text{C}$ expansion of 2'-methyflavanone (4)

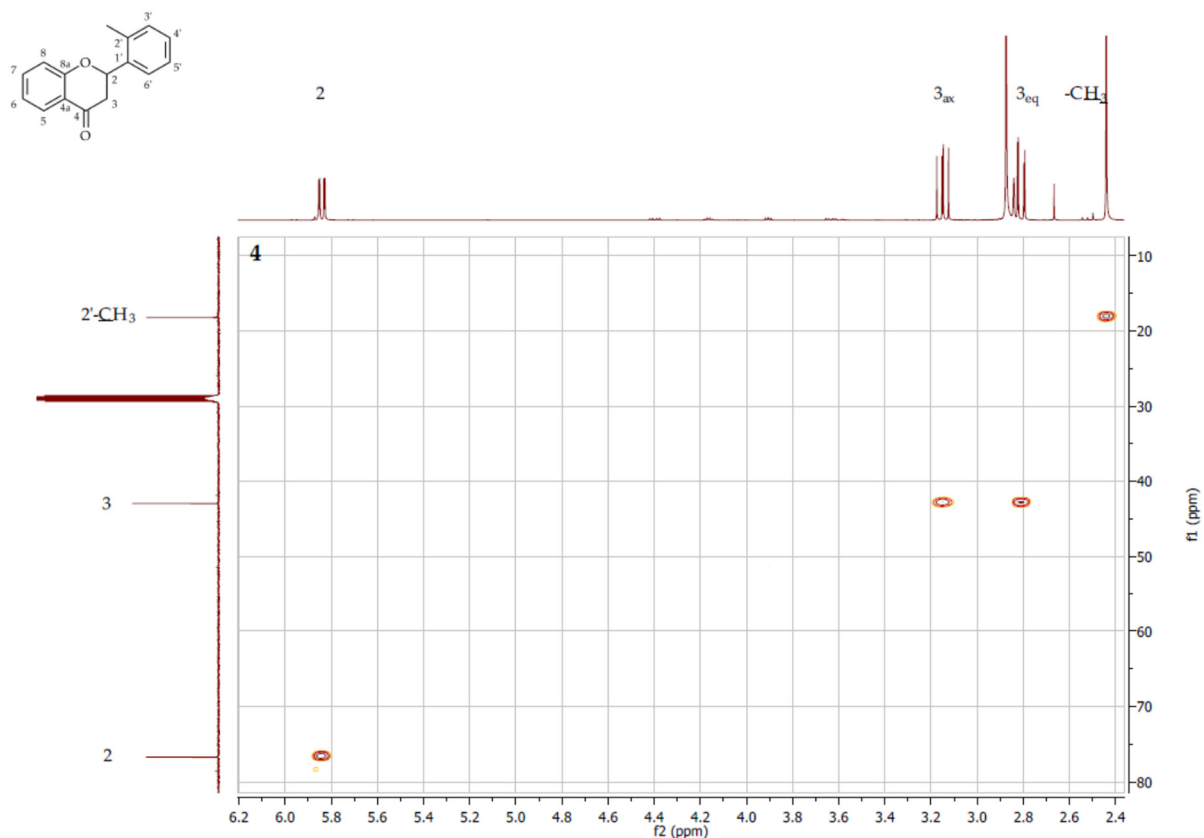

Figure S13. HSQC contour map – $^1\text{H} \times ^{13}\text{C}$ expansion of 2'-methyflavanone (4)

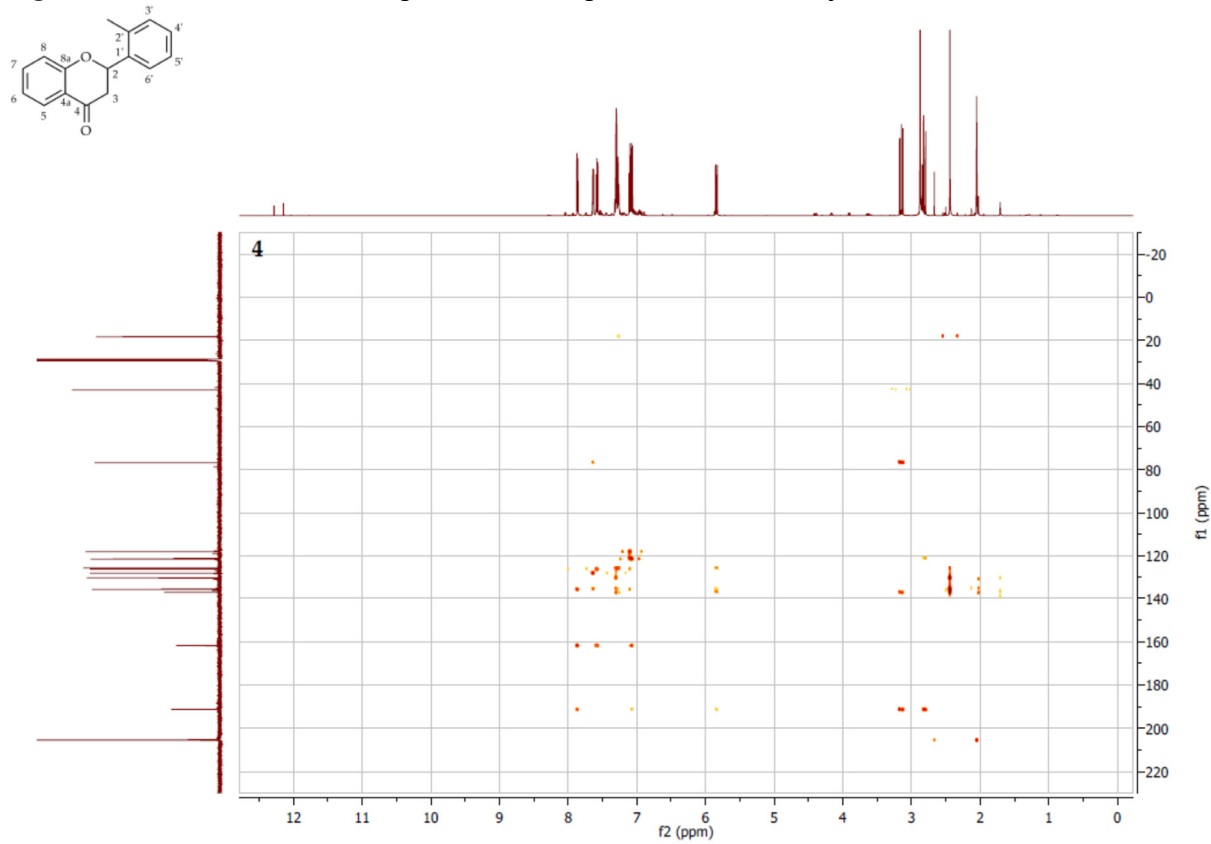

Figure S14. HMBC contour map – $^1\text{H} \times ^{13}\text{C}$ of 2'-methyflavanone (4)

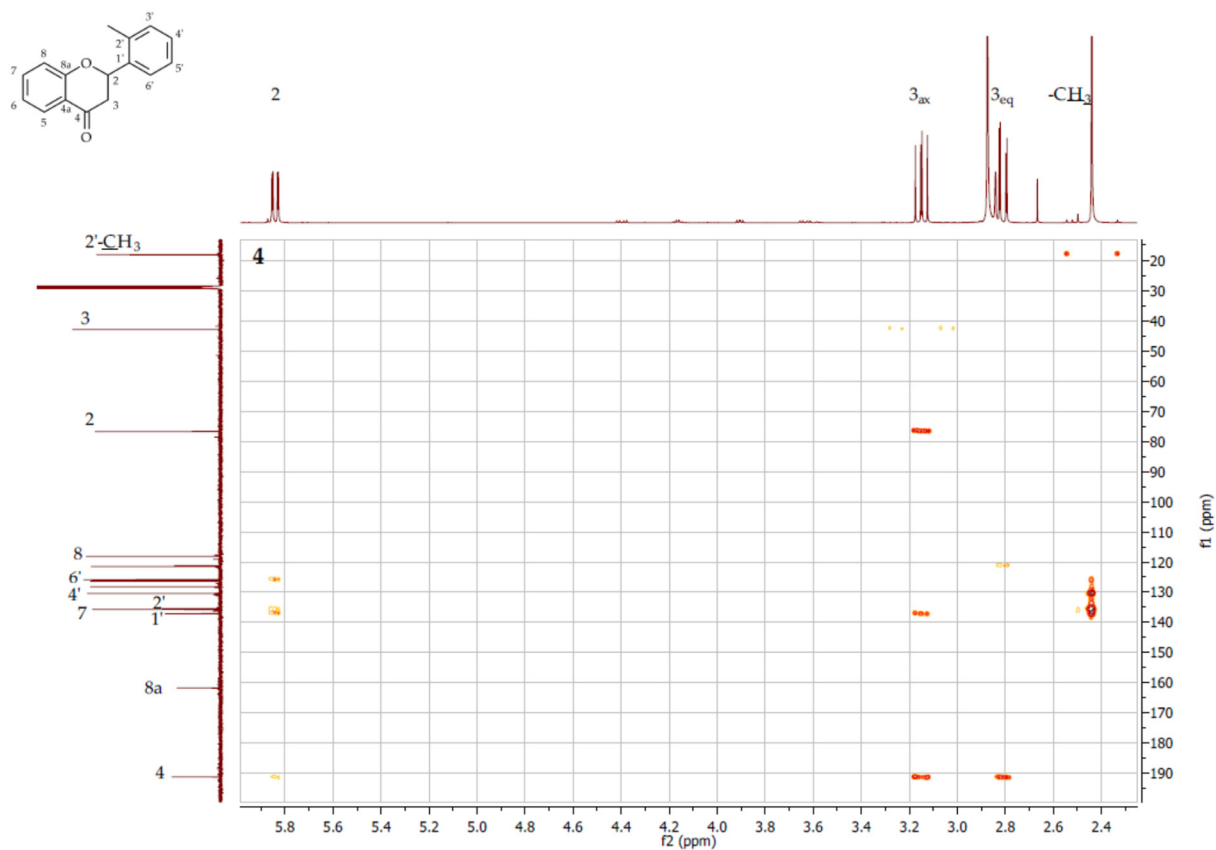

Figure S15. HMBC contour map – $^1\text{H} \times ^{13}\text{C}$ expansion of 2'-methyflavanone (4)

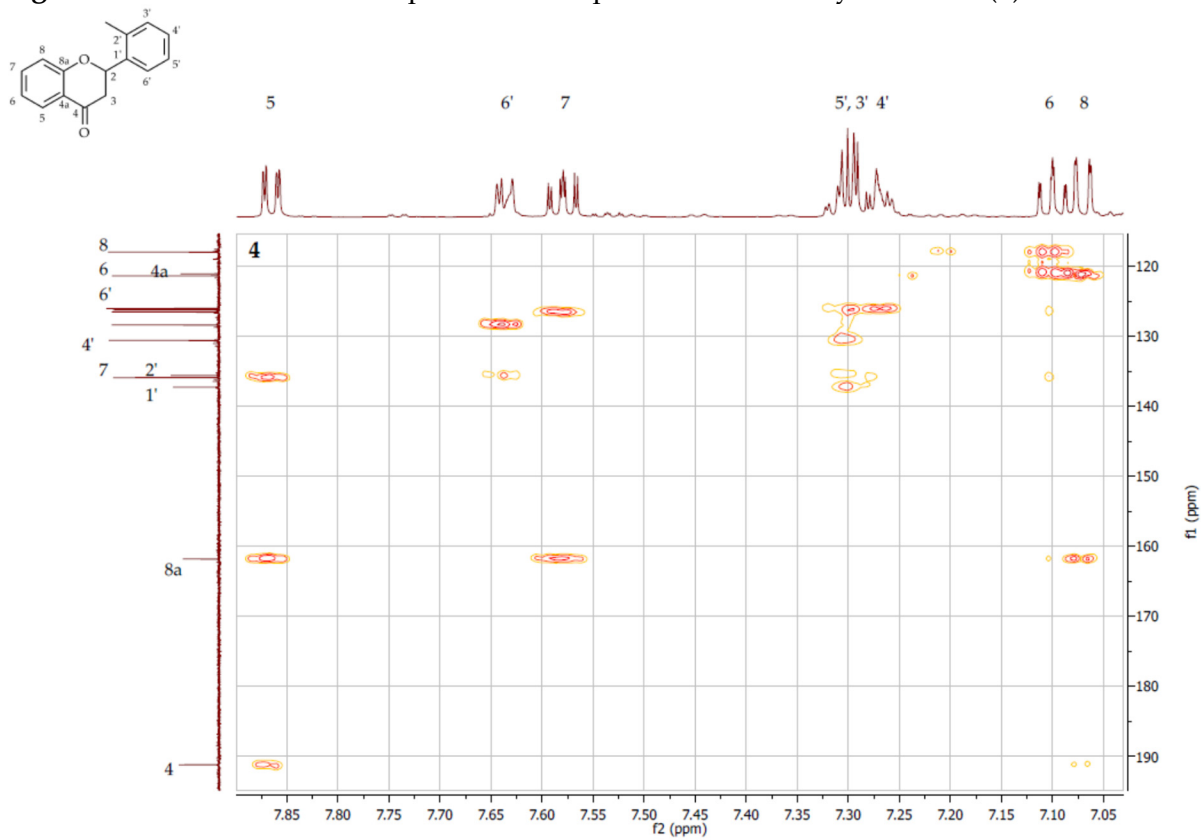

Figure S16. HMBC contour map – $^1\text{H} \times ^{13}\text{C}$ expansion of 2'-methyflavanone (4)

Molecular formula: C₂₃H₂₆O₈

Formula weight: 430.16

Ionization mode: positive

Precursor: [M + H]⁺ 430.70

430.7000>311.2500 CE: -24.0

430.7000>226.8500 CE: -17.0

430.7000>362.9000 CE: -10.0

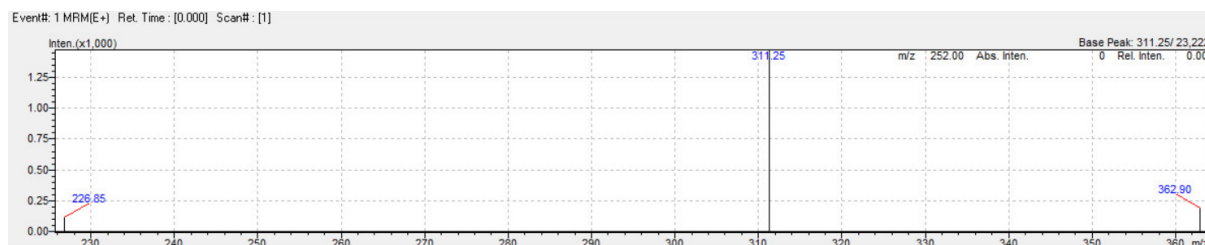
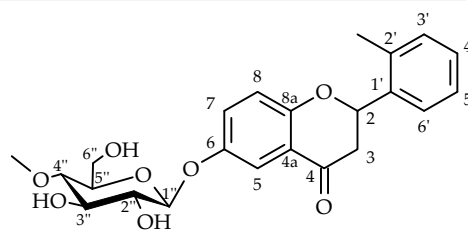

Figure S17. MS analysis of 2'-methylflavanone 6-O- β -D-(4''-O-methyl)-glucopyranoside (**4a**)

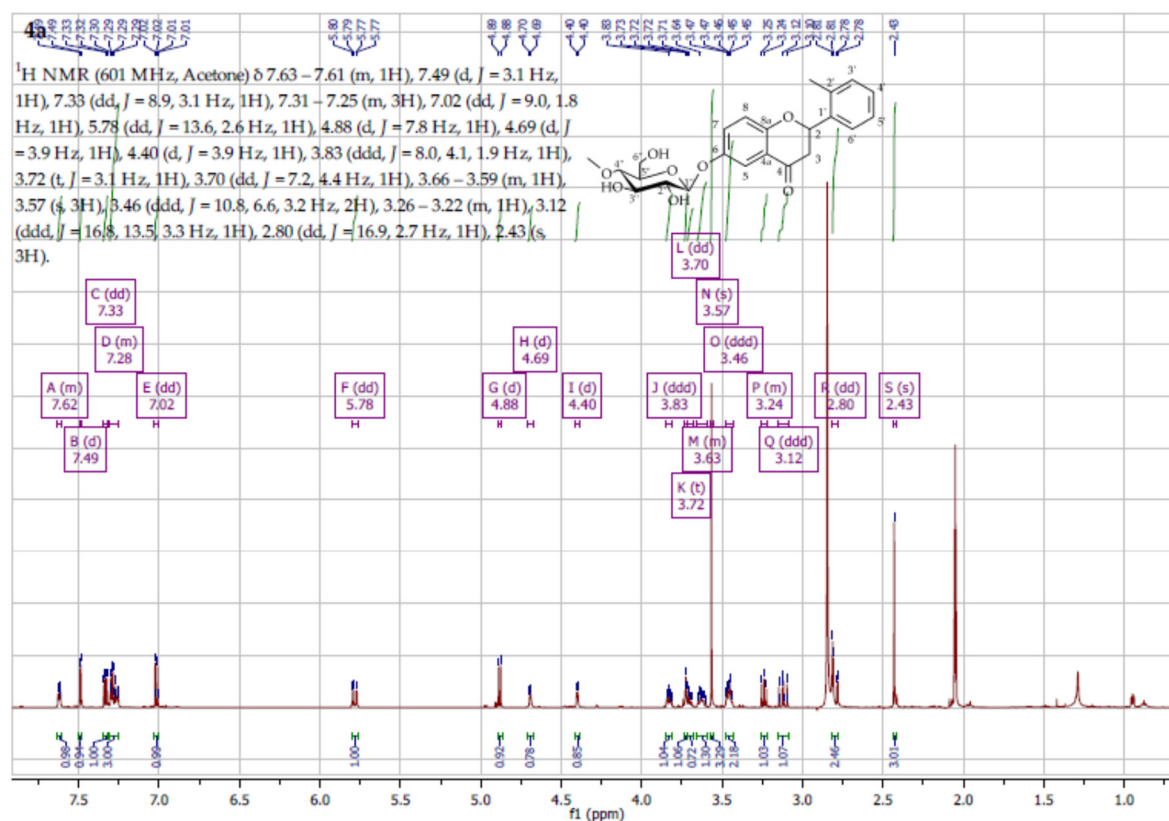

Figure S18. ¹H NMR spectrum (δ , acetone-d₆, 600 MHz) of 2'-methylflavanone 6-O- β -D-(4''-O-methyl)-glucopyranoside (**4a**)

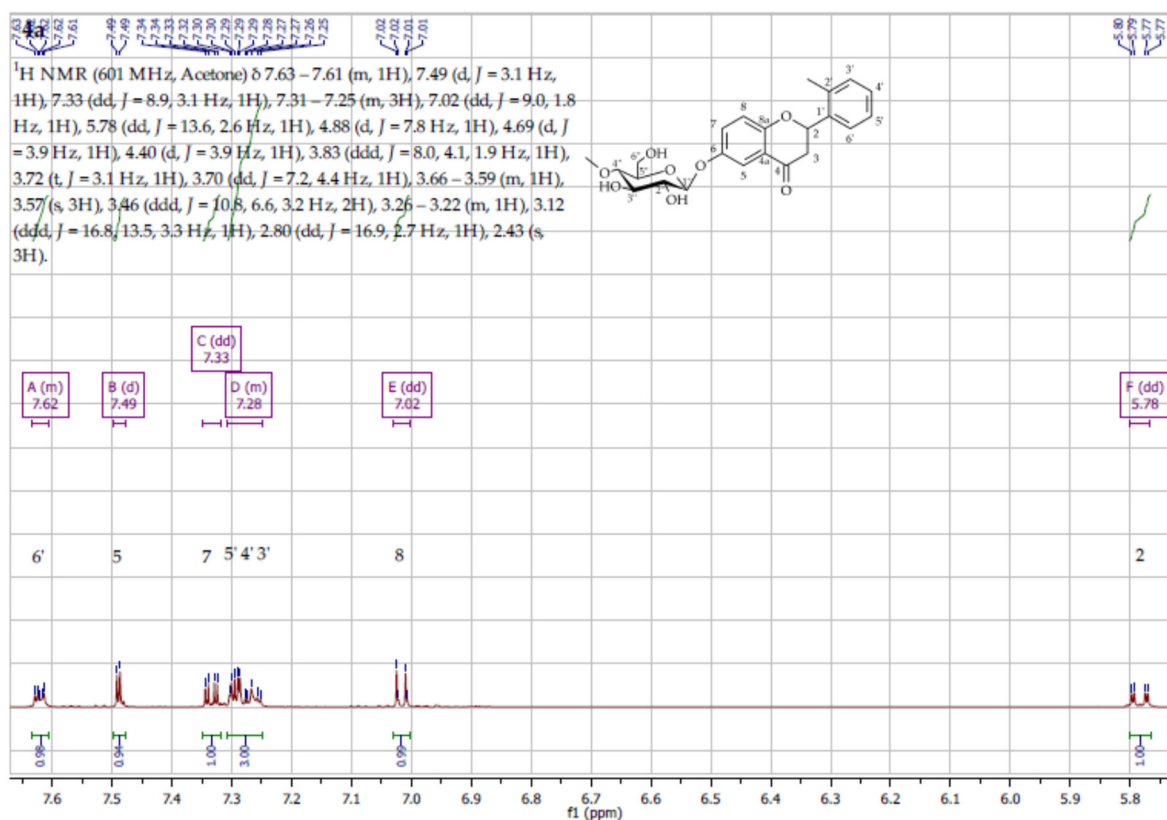

Figure S19. ¹H NMR spectrum expansion (δ , acetone-d₆, 600 MHz) of 2'-methylflavanone 6-*O*- β -D-(4''-*O*-methyl)-glucopyranoside (**4a**)

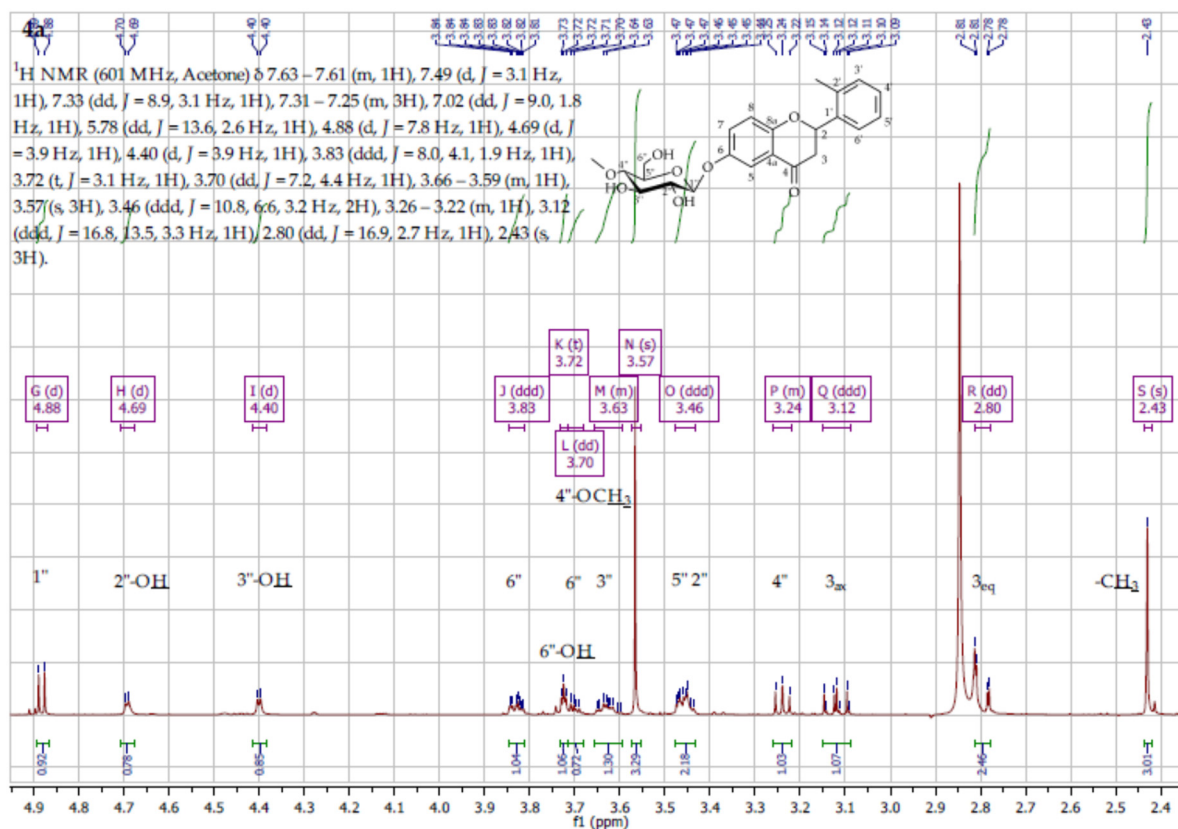

Figure S20. ¹H NMR spectrum expansion (δ , acetone-d₆, 600 MHz) of 2'-methylflavanone 6-*O*- β -D-(4''-*O*-methyl)-glucopyranoside (**4a**)

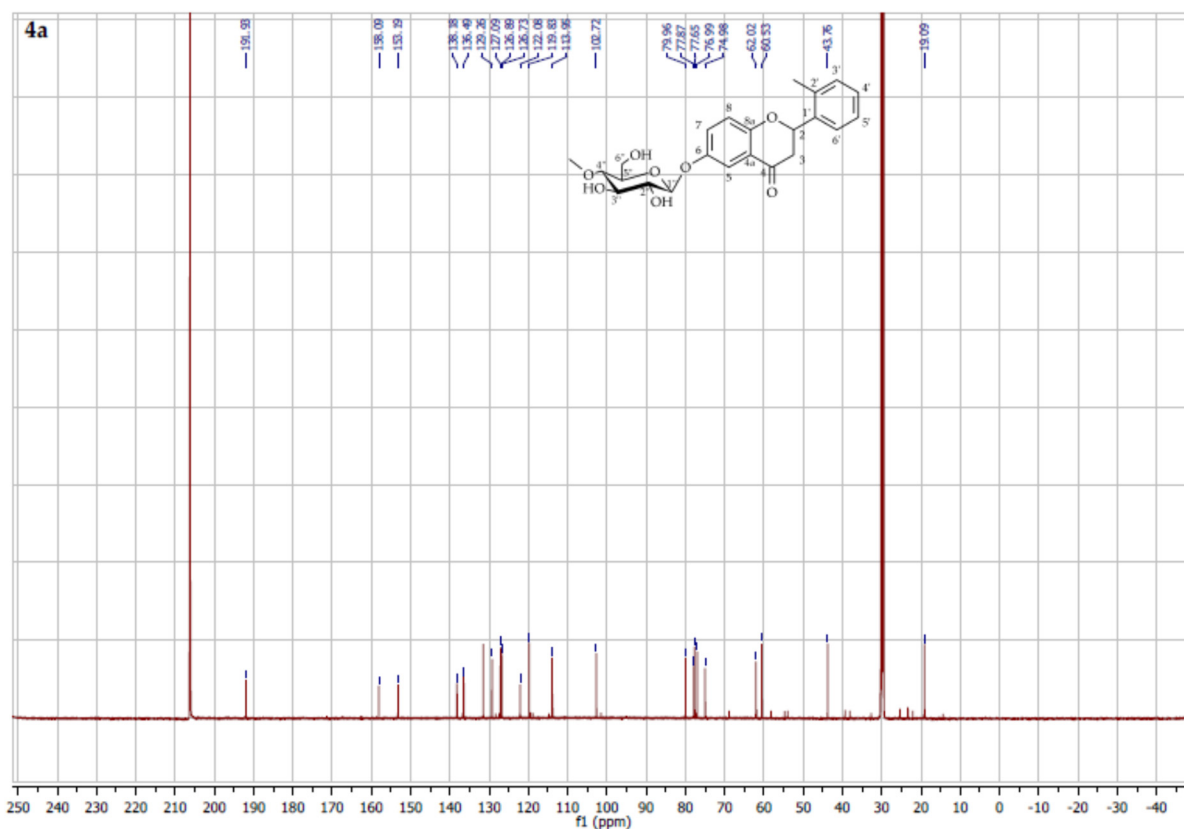

Figure S21. ^{13}C NMR spectrum expansion (δ , acetone- d_6 , 151 MHz) of 2'-methylflavanone 6-O- β -D-(4''-O-methyl)-glucopyranoside (4a)

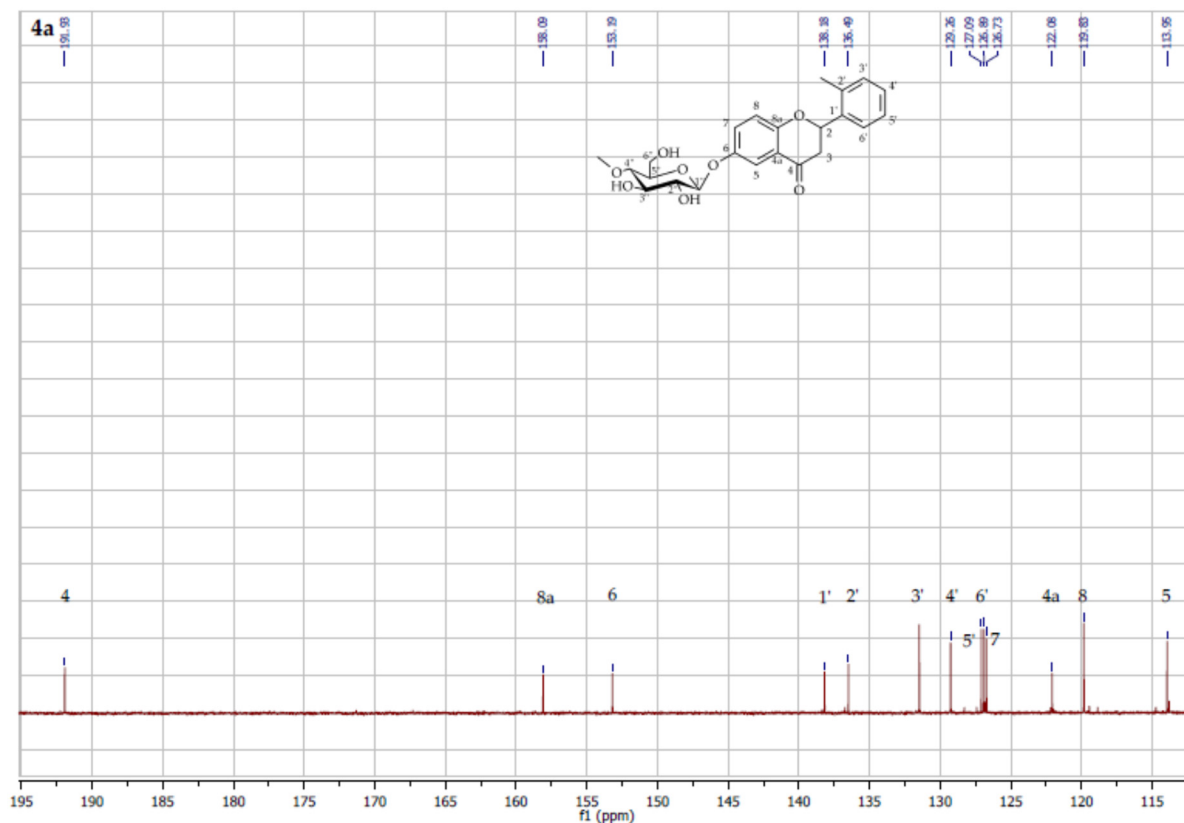

Figure S22. ^{13}C NMR spectrum expansion (δ , acetone- d_6 , 151 MHz) of 2'-methylflavanone 6-O- β -D-(4''-O-methyl)-glucopyranoside (4a)

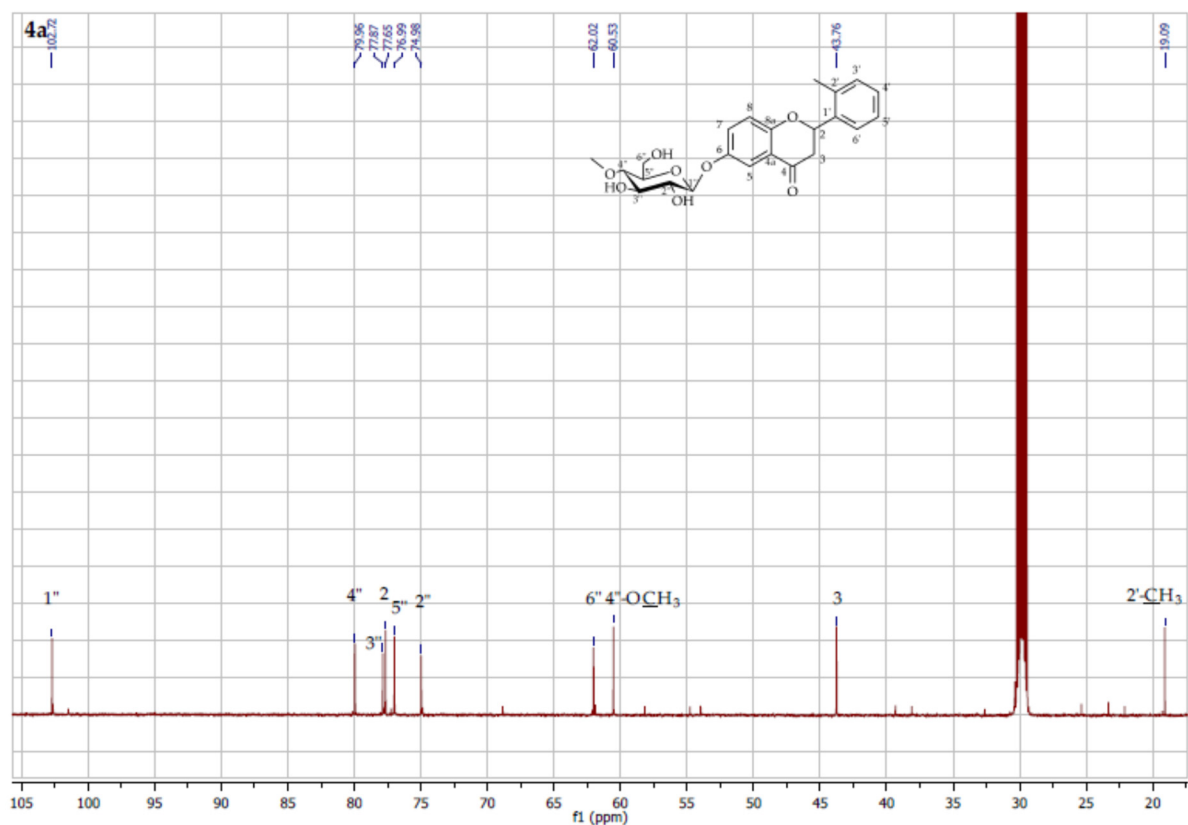

Figure S23. ^{13}C NMR spectrum expansion (δ , acetone- d_6 , 151 MHz) of 2'-methylflavanone 6-O- β -D-(4''-O-methyl)-glucopyranoside (**4a**)

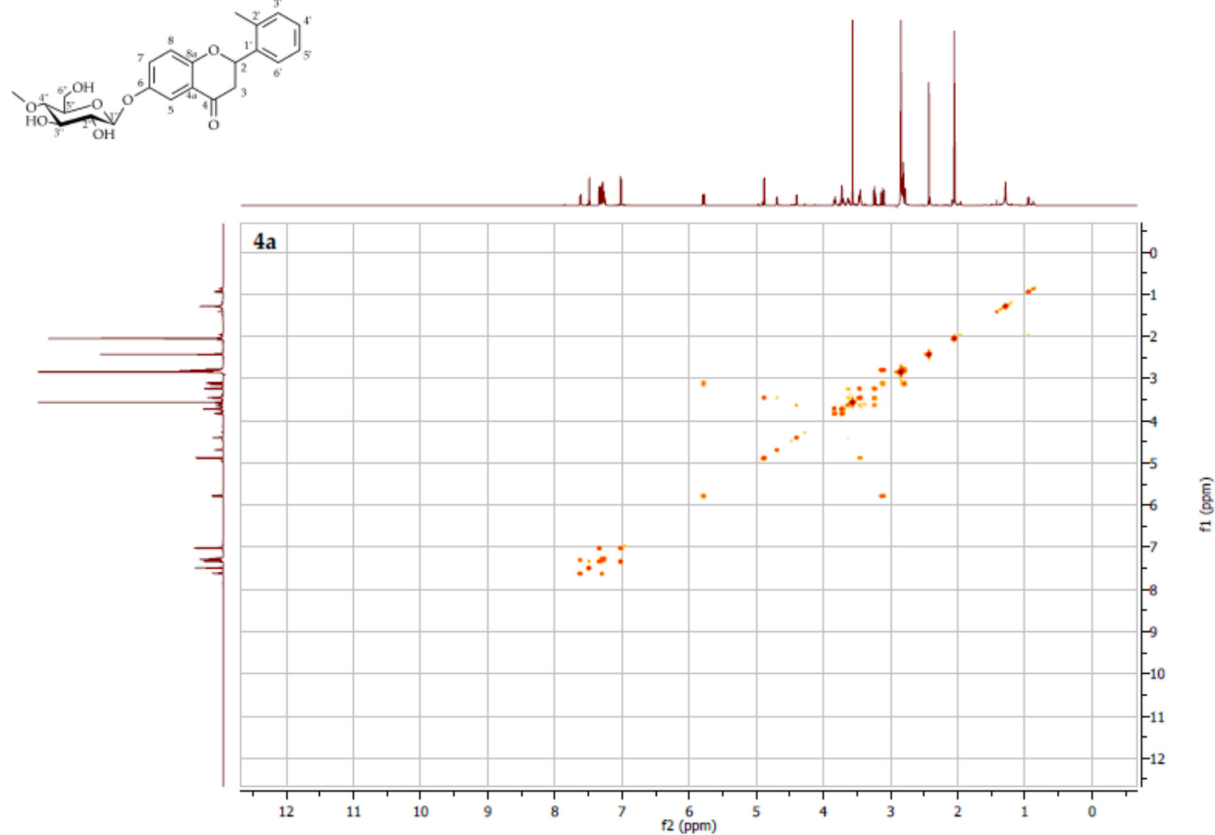

Figure S24. COSY contour map – $^1\text{H} \times ^1\text{H}$ of 2'-methylflavanone 6-O- β -D-(4''-O-methyl)-glucopyranoside (**4a**)

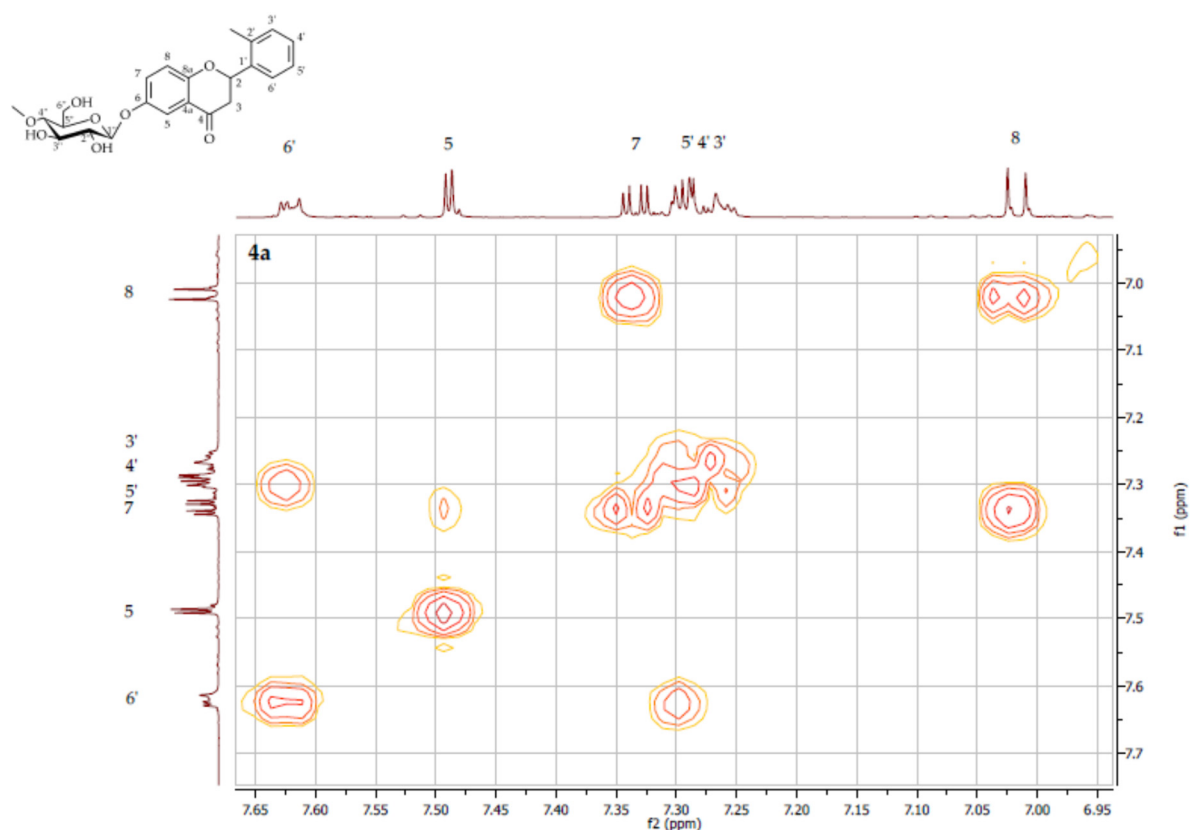

Figure S25. COSY contour map – $^1\text{H} \times ^1\text{H}$ expansion of 2'-methylflavanone 6-O- β -D-(4''-O-methyl)-glucopyranoside (**4a**)

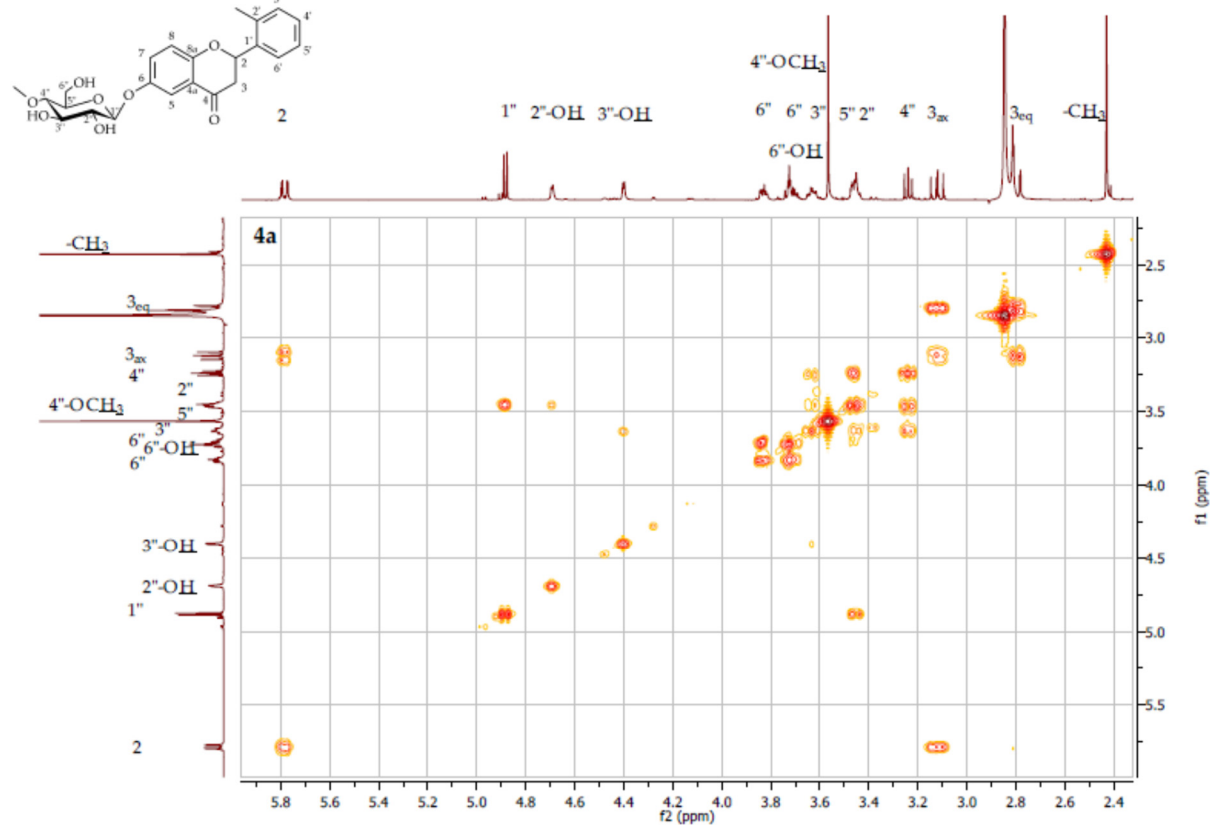

Figure S26. COSY contour map – $^1\text{H} \times ^1\text{H}$ expansion of 2'-methylflavanone 6-O- β -D-(4''-O-methyl)-glucopyranoside (**4a**)

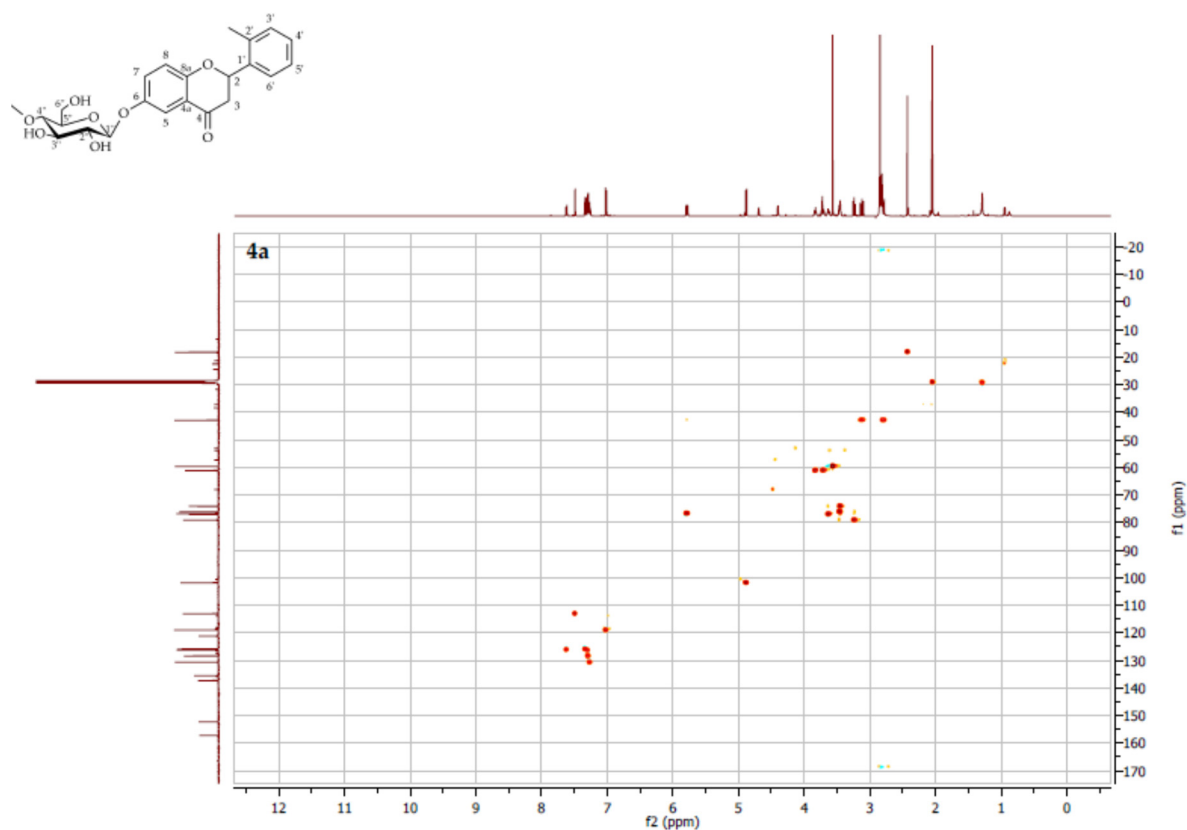

Figure S27. HSQC contour map – $^1\text{H} \times ^{13}\text{C}$ of 2'-methylflavanone 6-*O*- β -D-(4''-*O*-methyl)-glucopyranoside (**4a**)

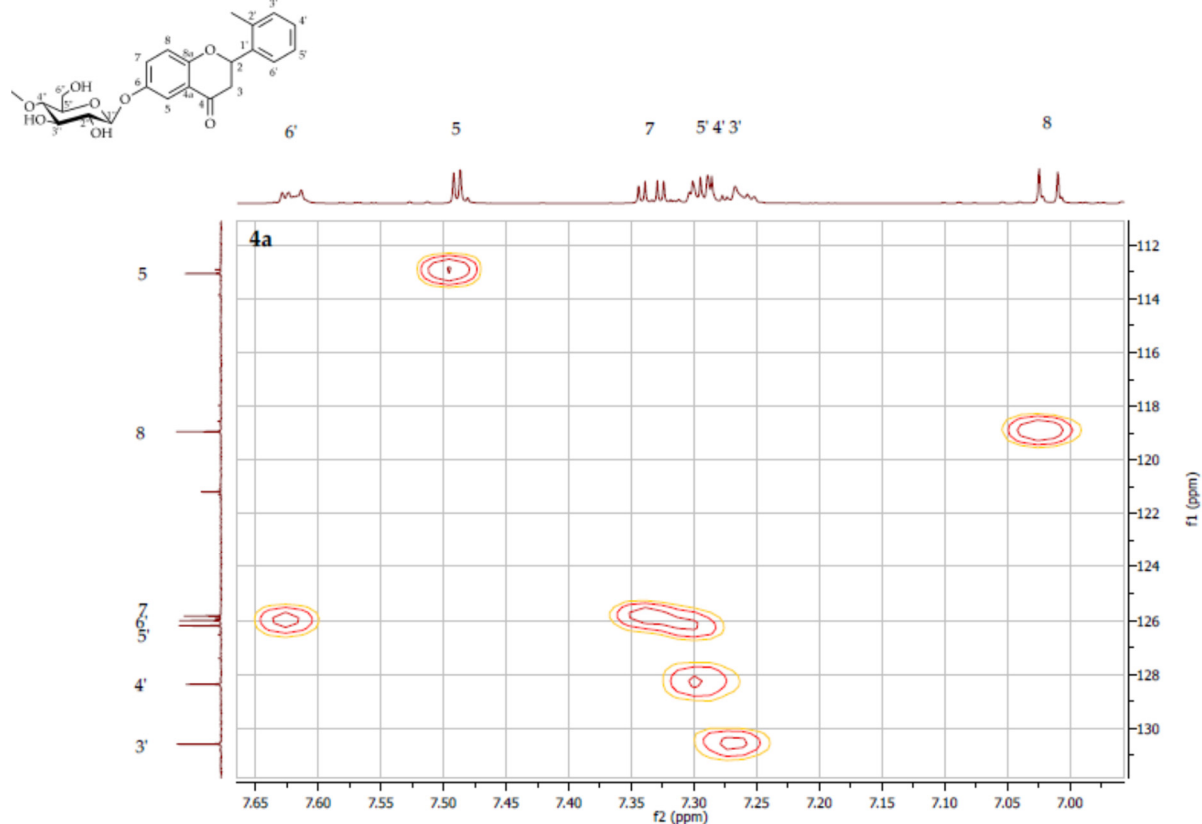

Figure S28. HSQC contour map – $^1\text{H} \times ^{13}\text{C}$ expansion of 2'-methylflavanone 6-*O*- β -D-(4''-*O*-methyl)-glucopyranoside (**4a**)

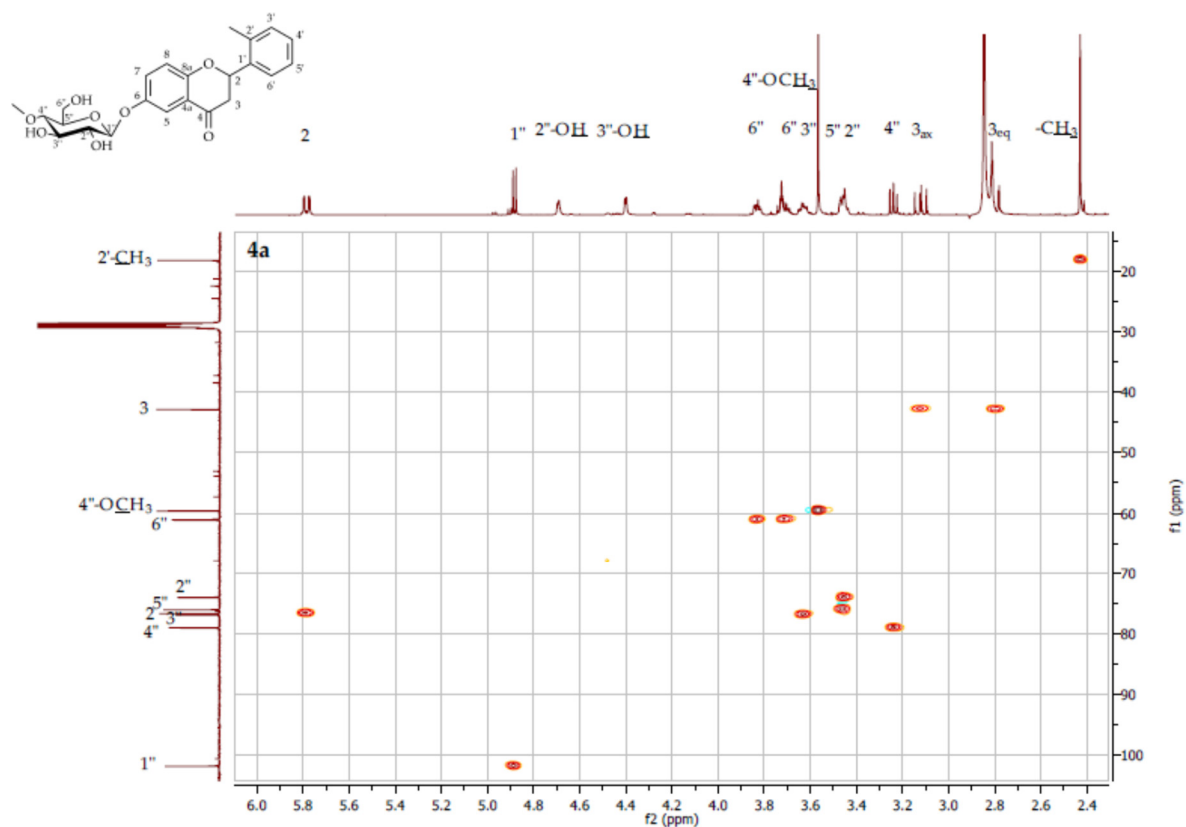

Figure S29. HSQC contour map – $^1\text{H} \times ^{13}\text{C}$ expansion of 2'-methylflavanone 6-O- β -D-(4''-O-methyl)-glucopyranoside (**4a**)

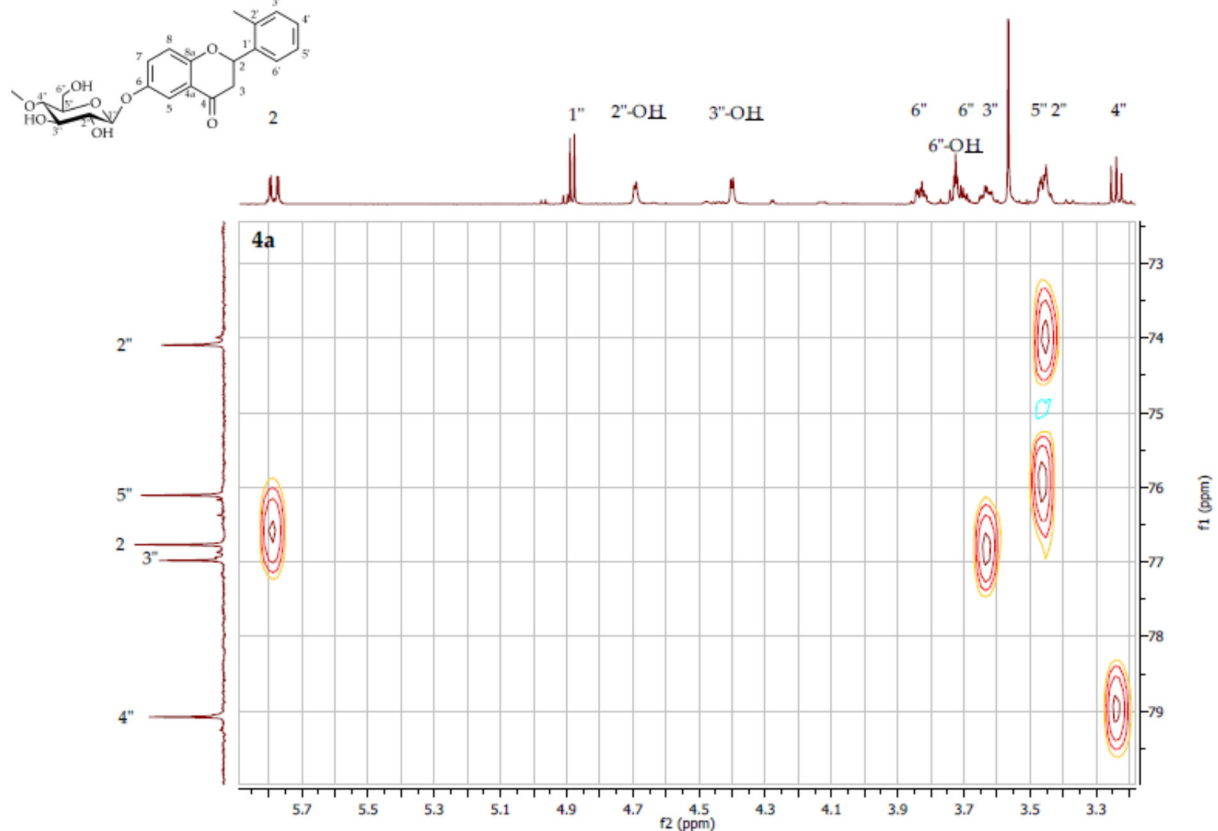

Figure S30. HSQC contour map – $^1\text{H} \times ^{13}\text{C}$ expansion of 2'-methylflavanone 6-O- β -D-(4''-O-methyl)-glucopyranoside (**4a**)

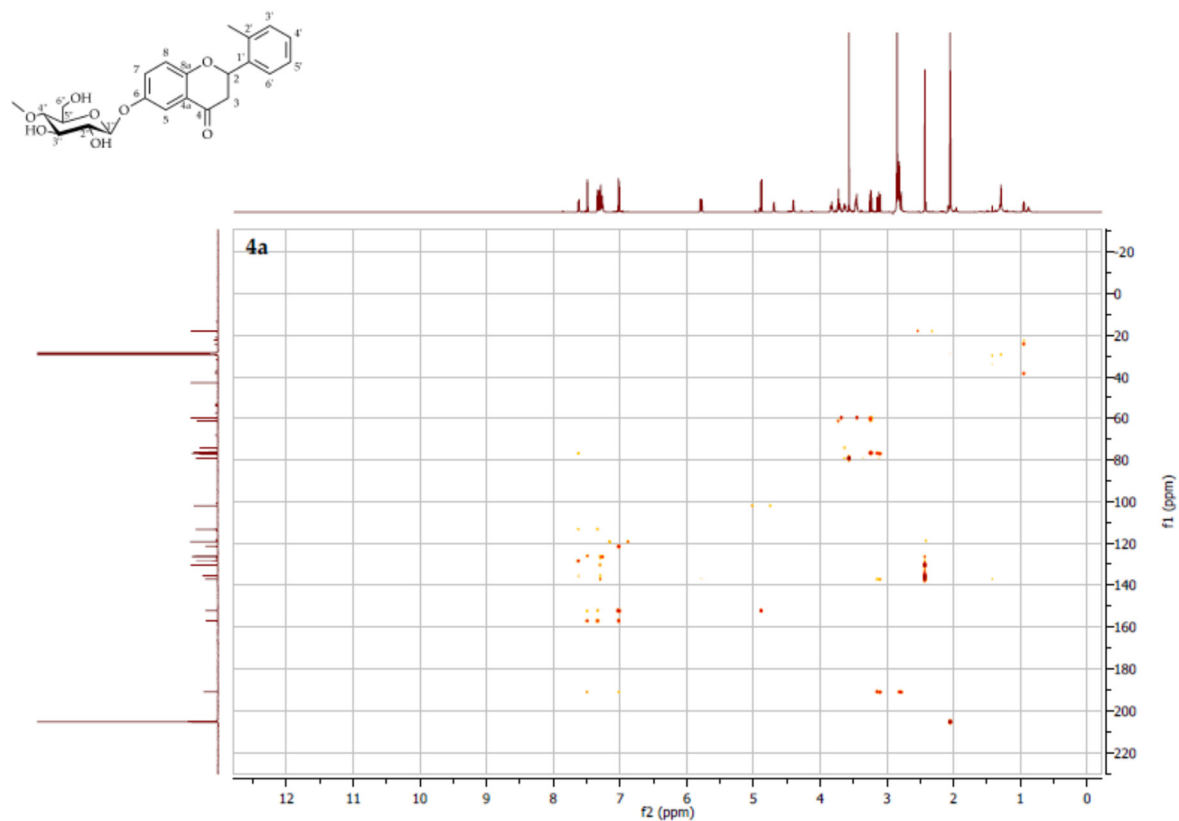

Figure S31. HMBC contour map – $^1\text{H} \times ^{13}\text{C}$ of 2'-methylflavanone 6-*O*- β -D-(4''-*O*-methyl)-glucopyranoside (**4a**)

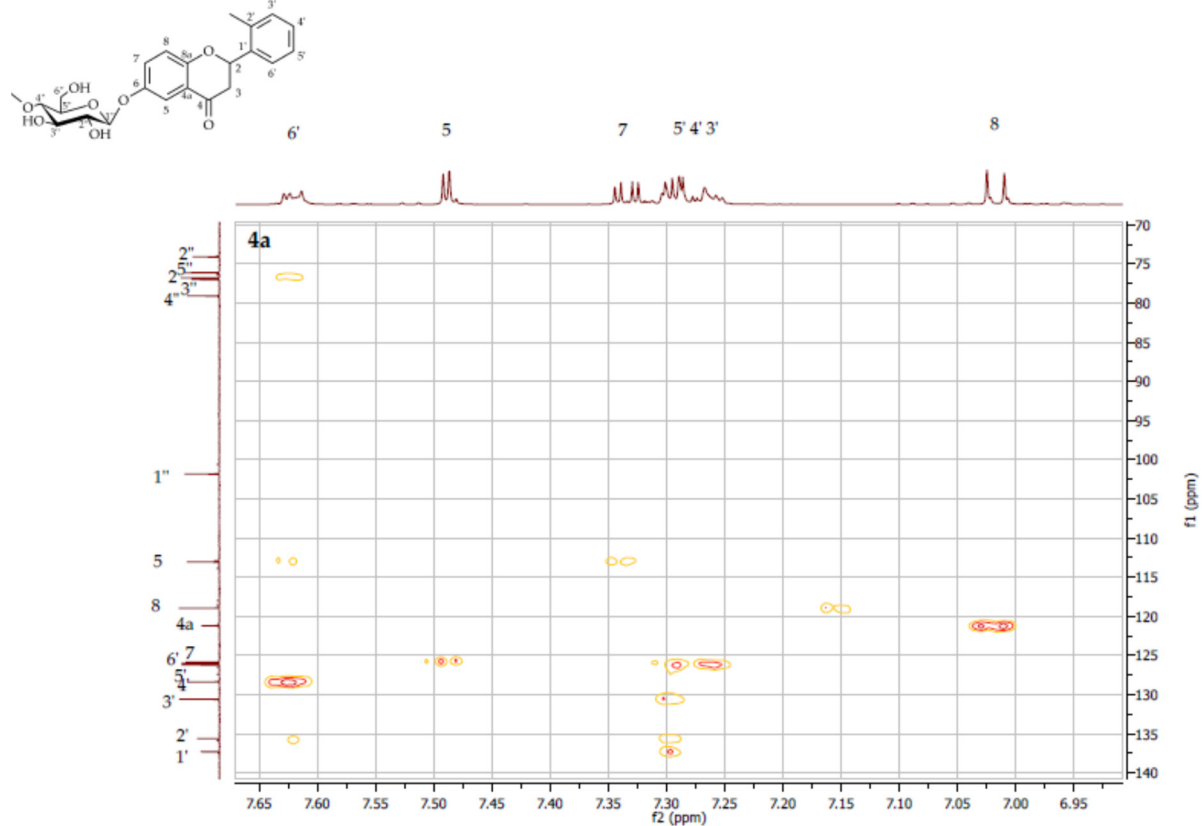

Figure S32. HMBC contour map – $^1\text{H} \times ^{13}\text{C}$ expansion of 2'-methylflavanone 6-*O*- β -D-(4''-*O*-methyl)-glucopyranoside (**4a**)

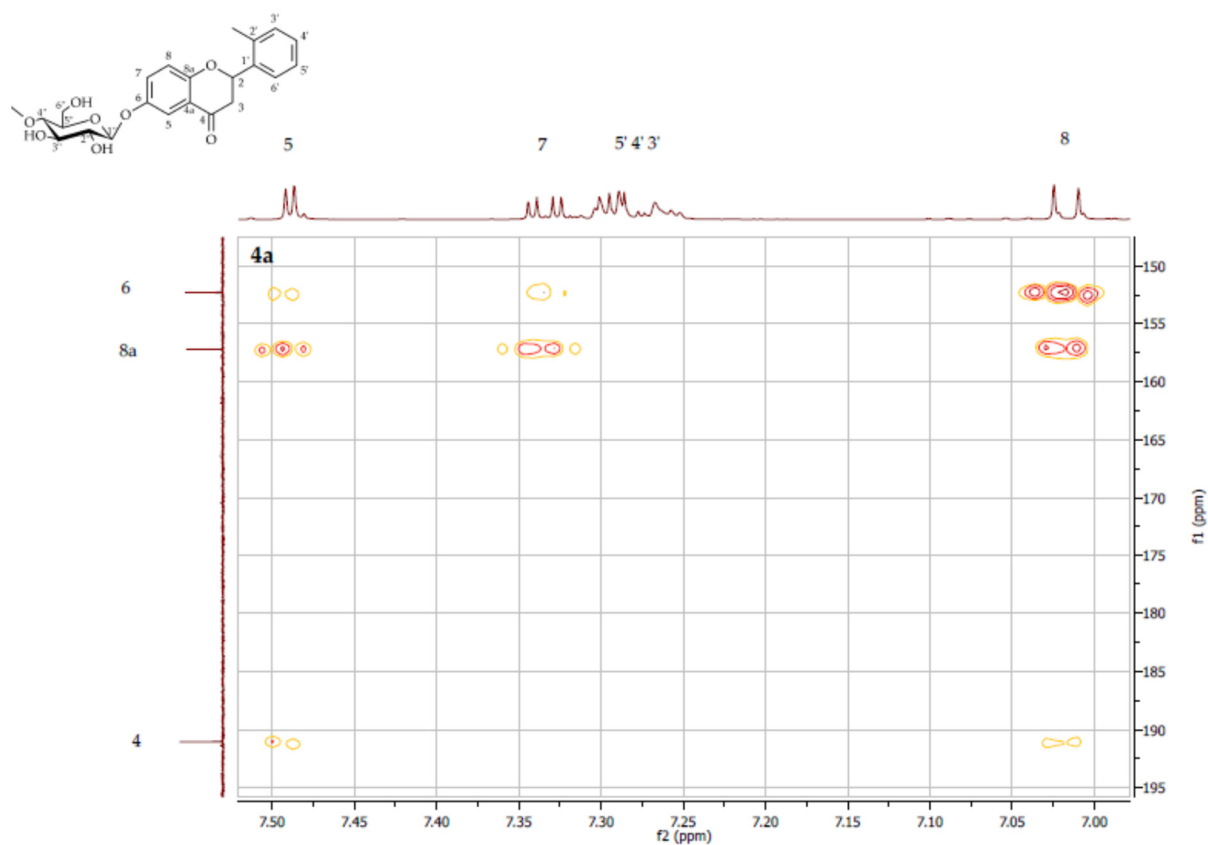

Figure S33. HMBC contour map – $^1\text{H} \times ^{13}\text{C}$ expansion of 2'-methylflavanone 6-O- β -D-(4''-O-methyl)-glucopyranoside (**4a**)

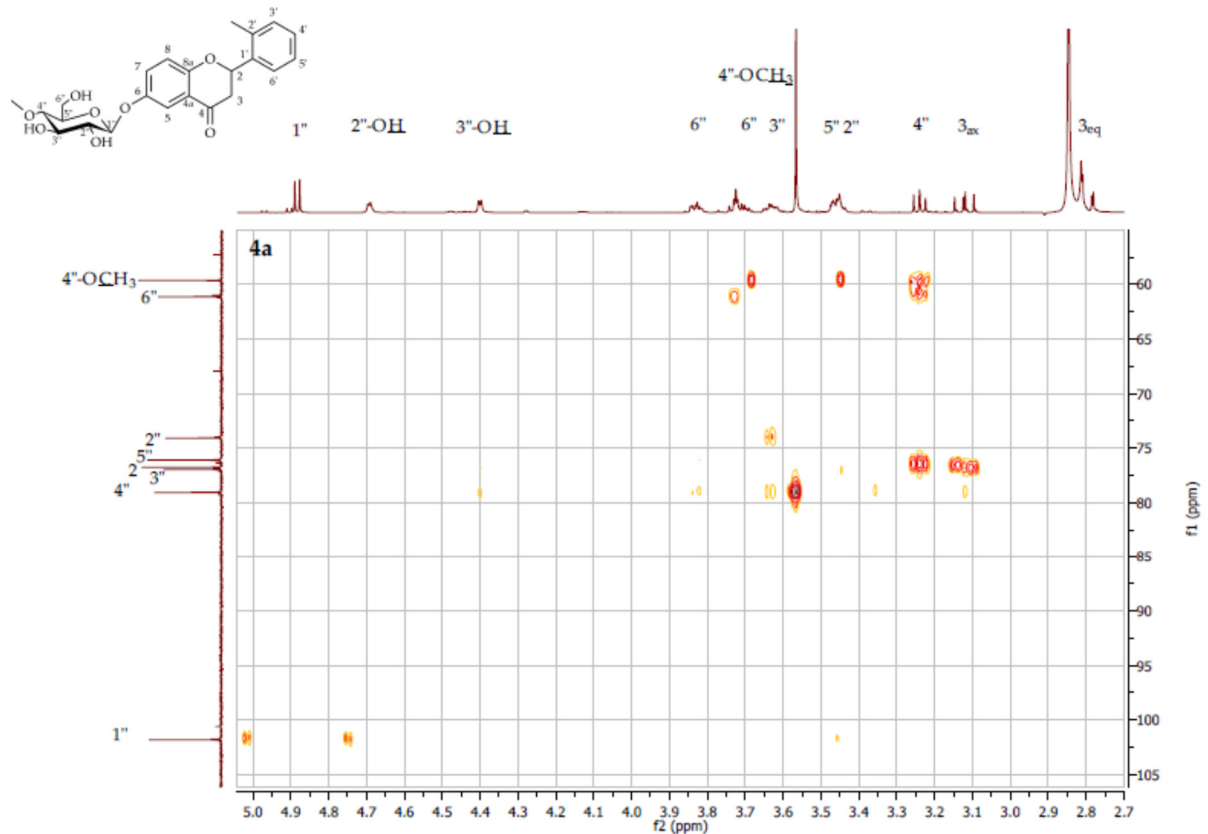

Figure S34. HMBC contour map – $^1\text{H} \times ^{13}\text{C}$ expansion of 2'-methylflavanone 6-O- β -D-(4''-O-methyl)-glucopyranoside (**4a**)

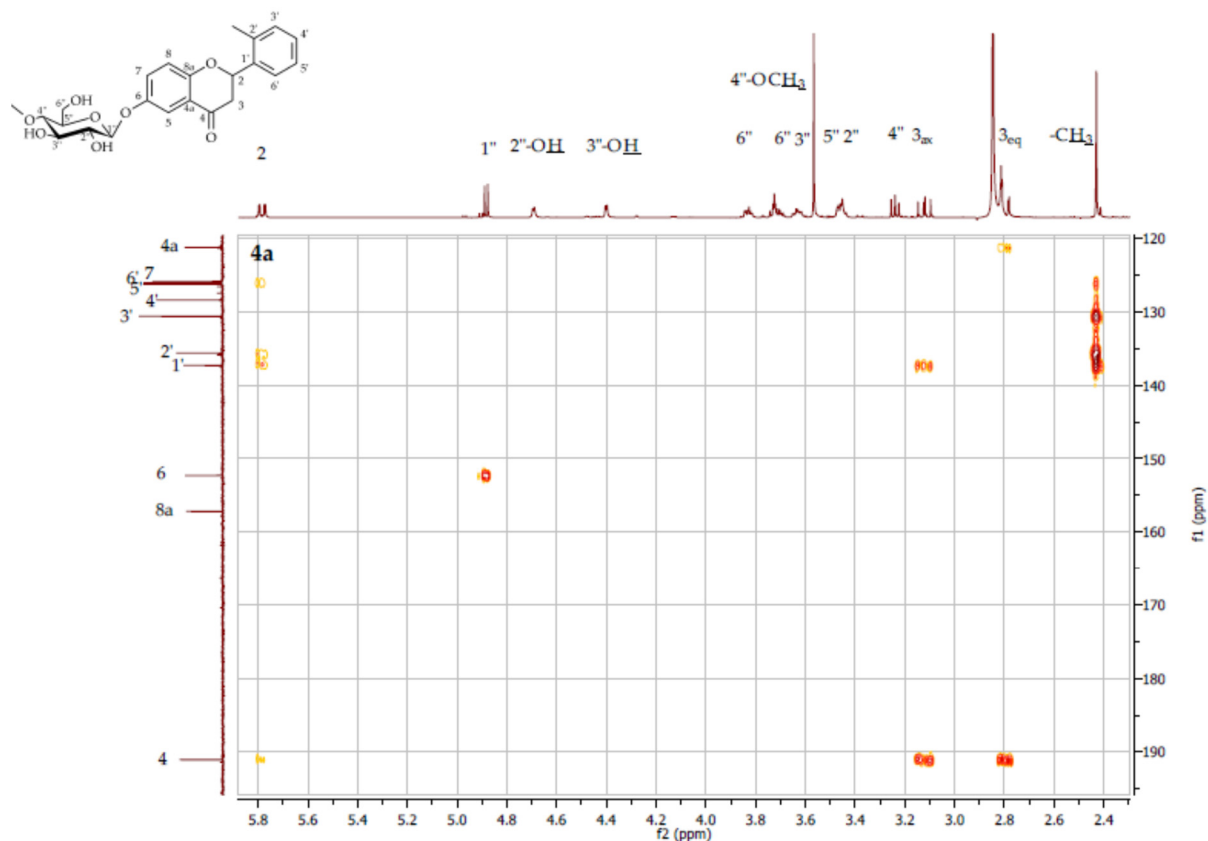

Figure S35. HMBC contour map – ¹H × ¹³C expansion of 2'-methylflavanone 6-O-β-D-(4''-O-methyl)-glucopyranoside (4a)

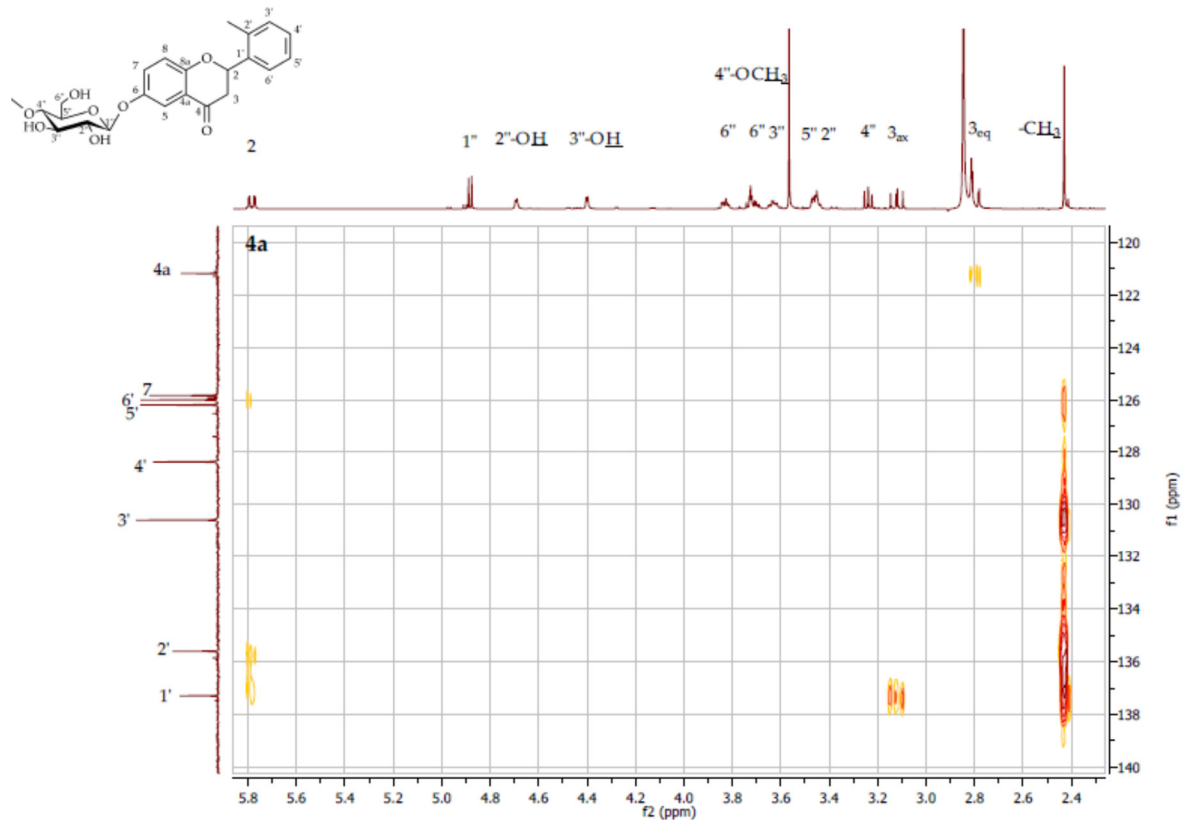

Figure S36. HMBC contour map – ¹H × ¹³C expansion of 2'-methylflavanone 6-O-β-D-(4''-O-methyl)-glucopyranoside (4a)

Molecular formula: C₂₃H₂₆O₉

Formula weight: 446.16

Ionization mode: negative

Precursor: [M - H]⁻ 445.30

445.3000 > 269.0500 CE: 18.0

445.3000 > 251.1000 CE: 29.0

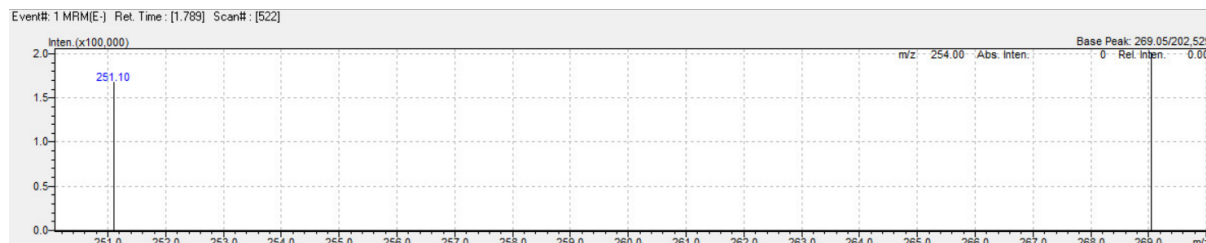
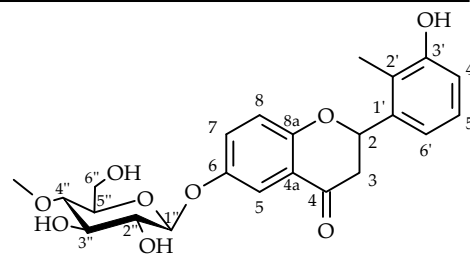

Figure S37. MS analysis of 3'-hydroxy-2'-methylflavanone 6-O- β -D-(4''-O-methyl)-glucopyranoside (**4b**)

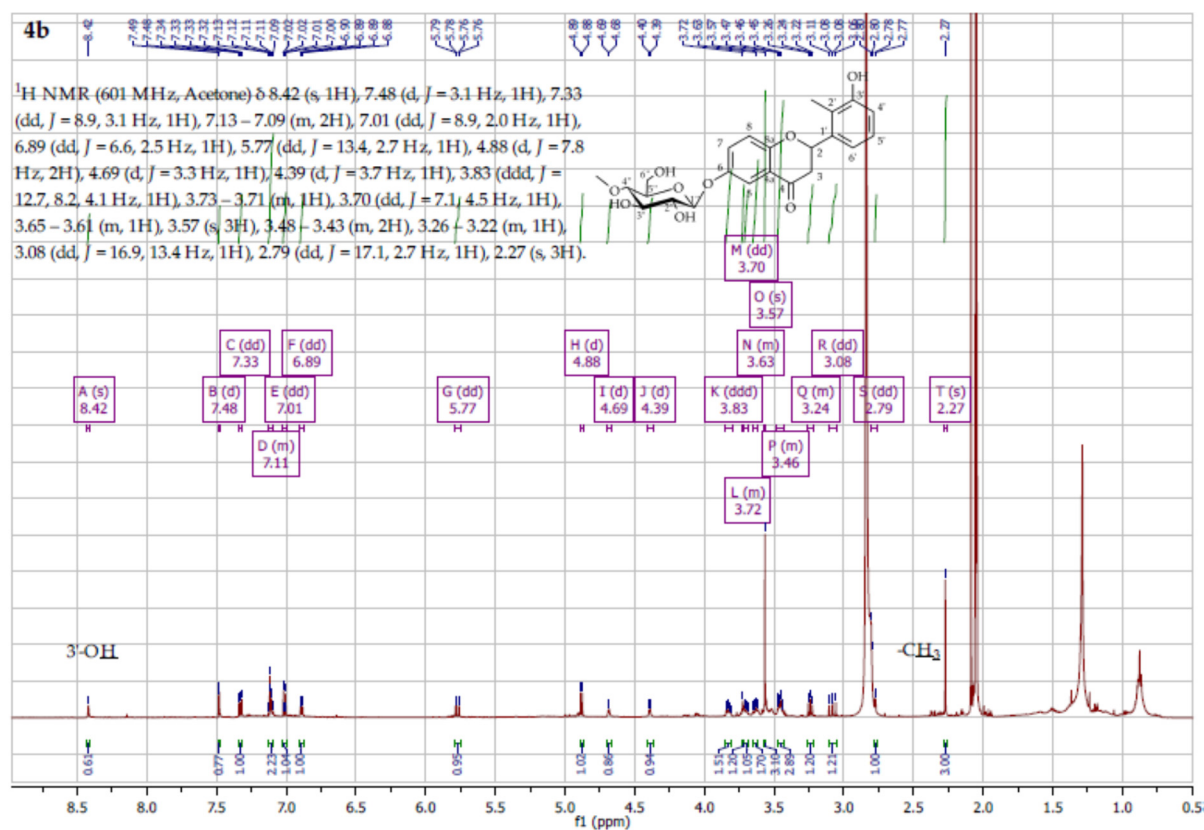

Figure S38. ¹H NMR spectrum (δ , acetone-*d*₆, 600 MHz) of 3'-hydroxy-2'-methylflavanone 6-O- β -D-(4''-O-methyl)-glucopyranoside (**4b**)

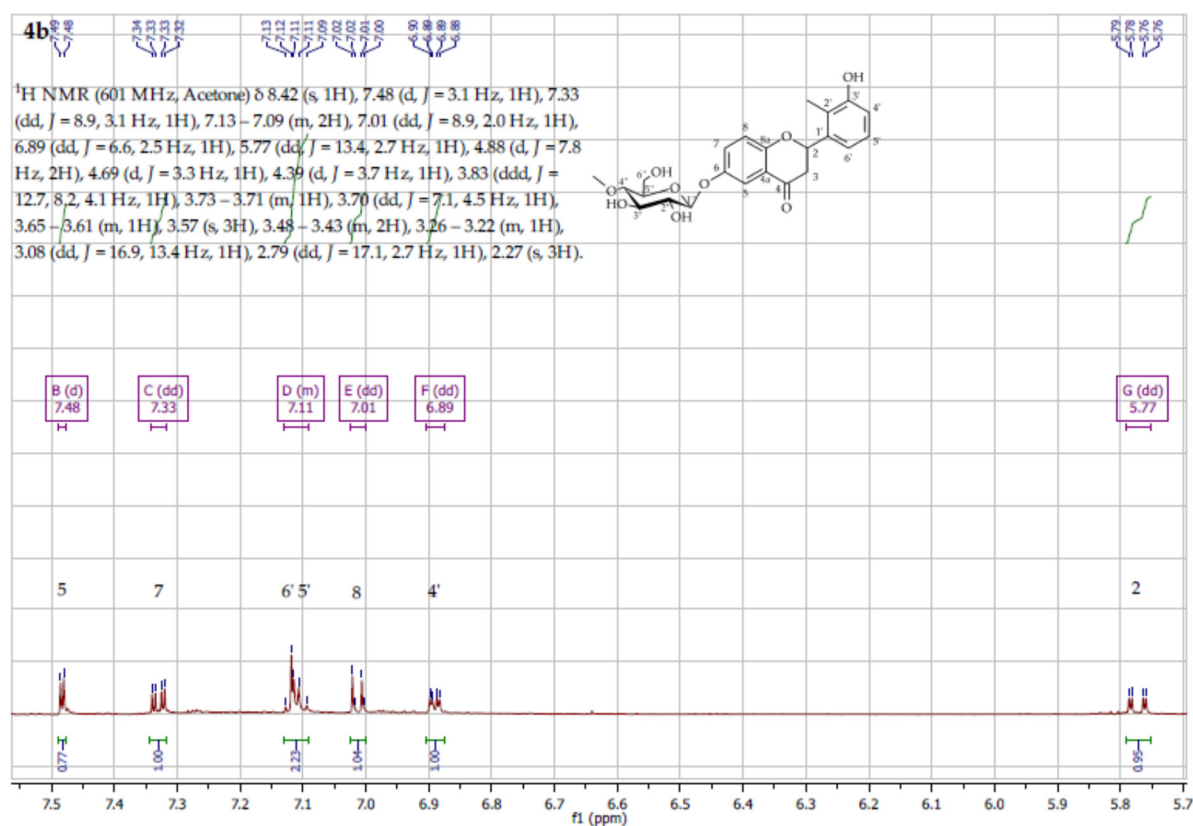

Figure S39. ¹H NMR spectrum expansion (δ, acetone-d₆, 600 MHz) of 3'-hydroxy-2'-methylflavanone 6-*O*-β-D-(4''-*O*-methyl)-glucopyranoside (**4b**)

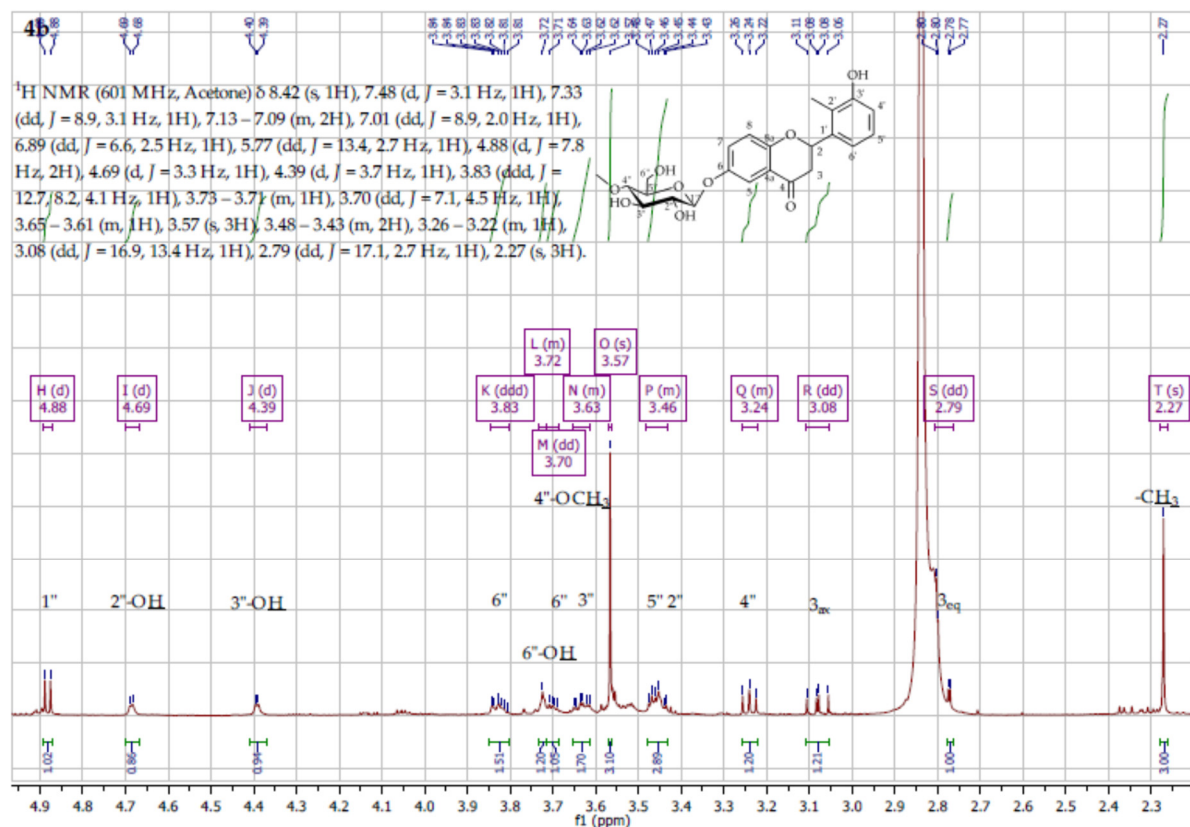

Figure S40. ¹H NMR spectrum expansion (δ, acetone-d₆, 600 MHz) of 3'-hydroxy-2'-methylflavanone 6-*O*-β-D-(4''-*O*-methyl)-glucopyranoside (**4b**)

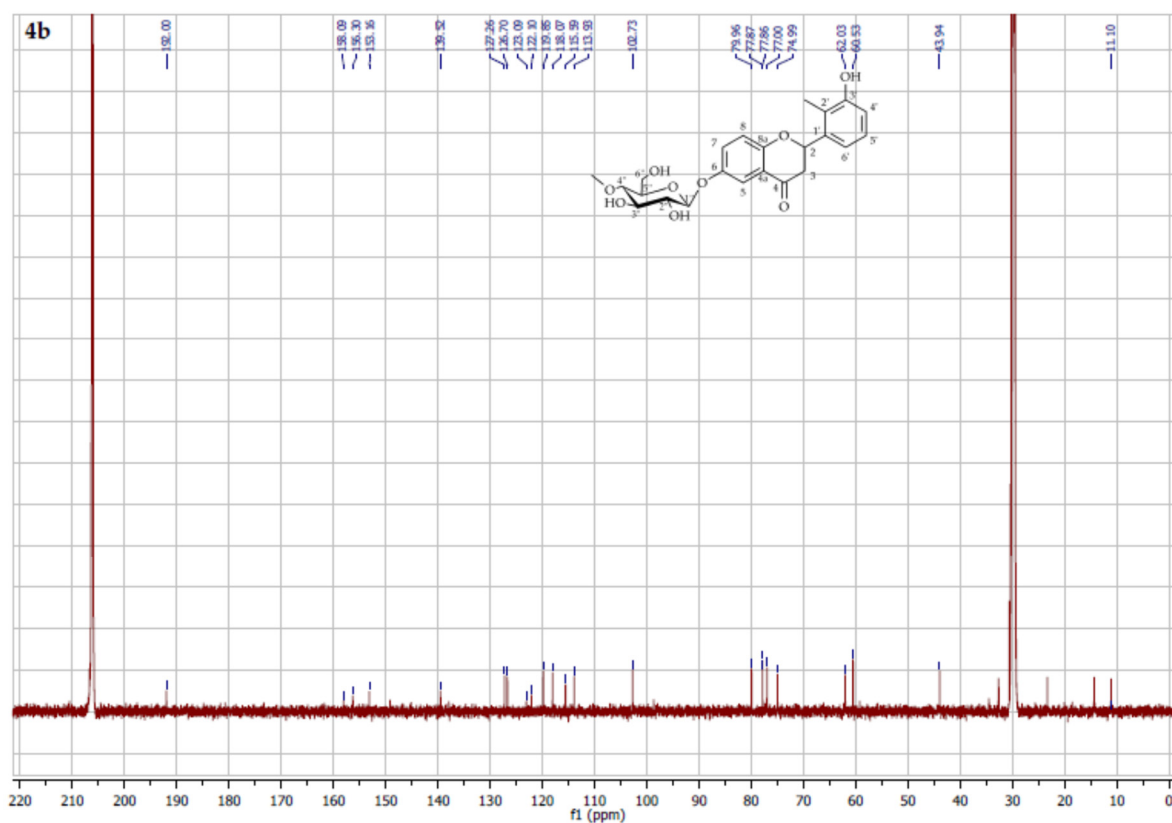

Figure S41. ^{13}C NMR spectrum (δ , acetone- d_6 , 151 MHz) of 3'-hydroxy-2'-methylflavanone 6-O- β -D-(4''-O-methyl)-glucopyranoside (**4b**)

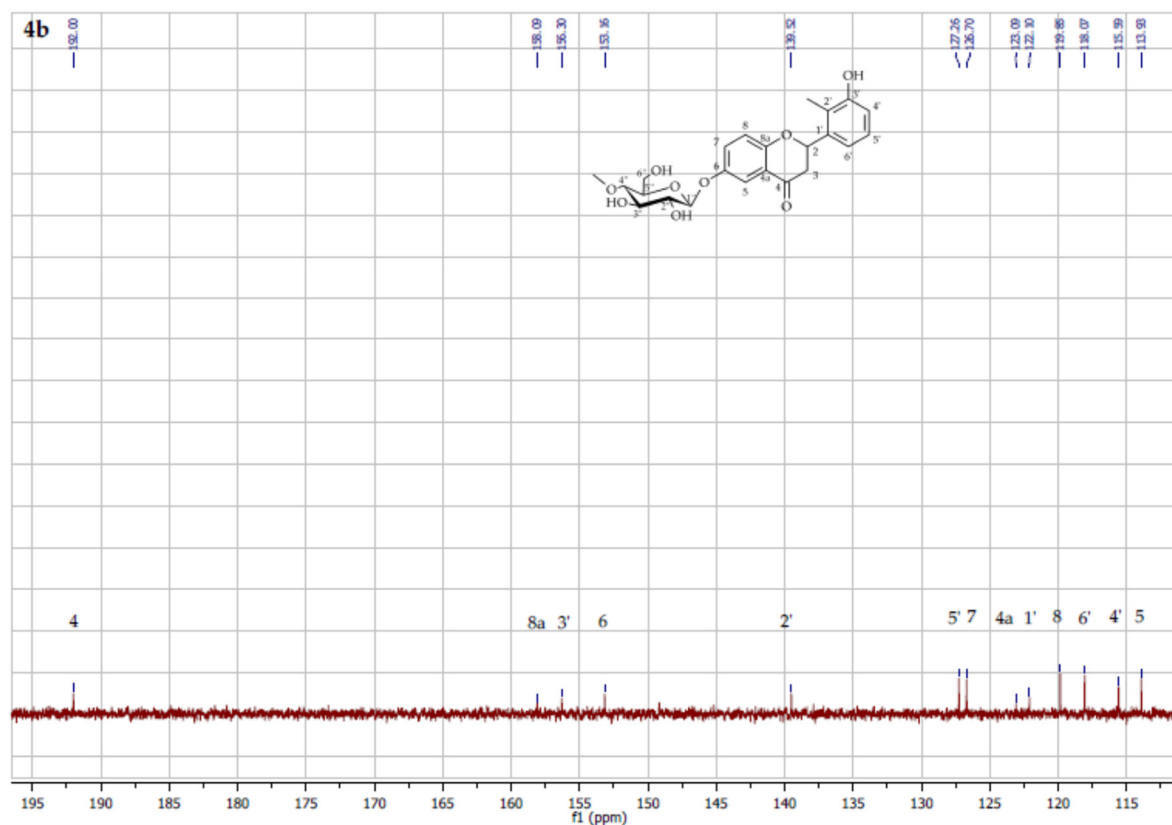

Figure S42. ^{13}C NMR spectrum expansion (δ , acetone- d_6 , 151 MHz) of 3'-hydroxy-2'-methylflavanone 6-O- β -D-(4''-O-methyl)-glucopyranoside (**4b**)

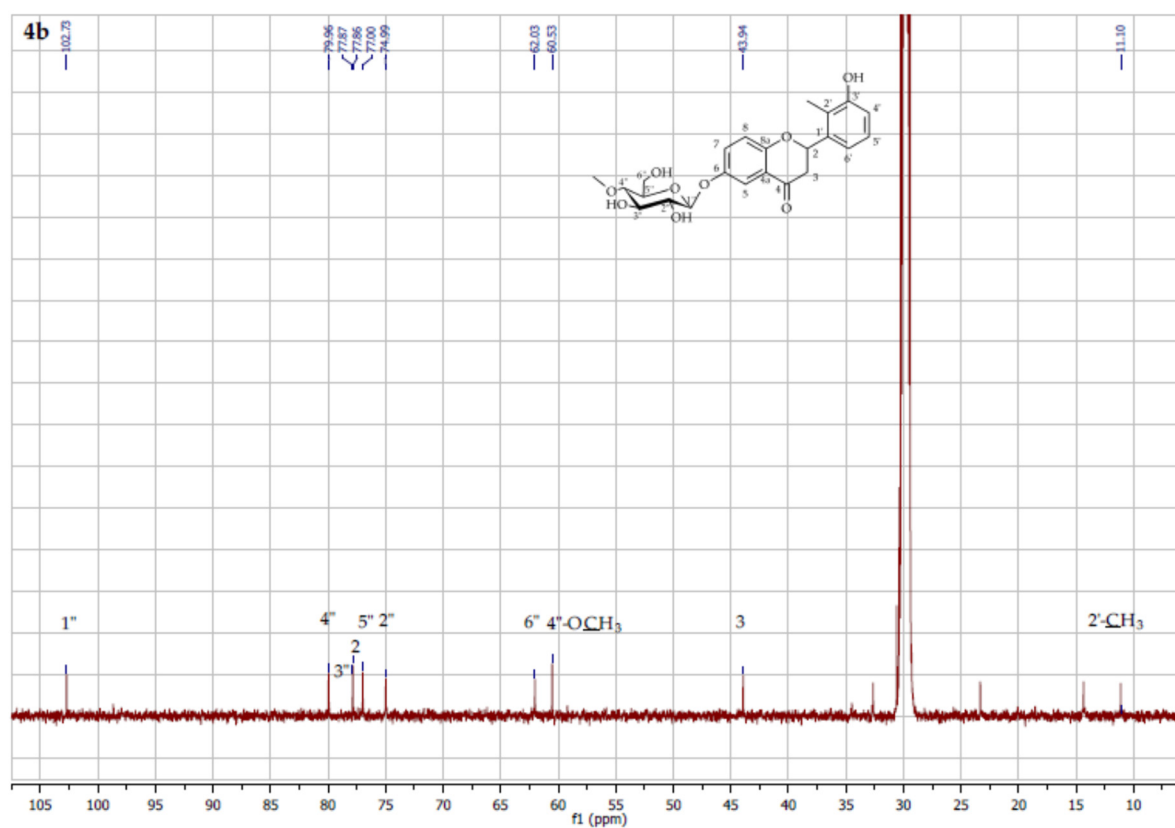

Figure S43. ^{13}C NMR spectrum expansion (δ , acetone- d_6 , 151 MHz) of 3'-hydroxy-2'-methylflavanone 6-O- β -D-(4''-O-methyl)-glucopyranoside (**4b**)

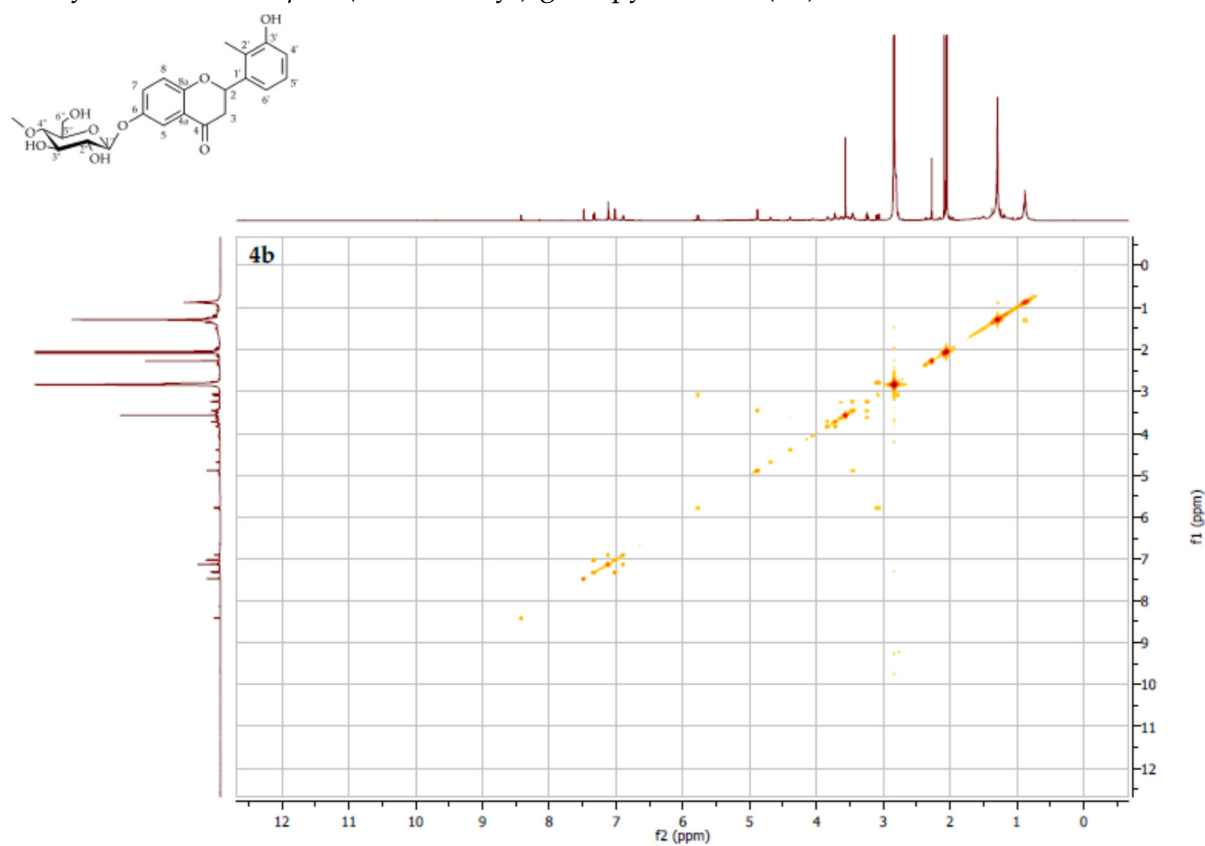

Figure S44. COSY contour map – $^1\text{H} \times ^1\text{H}$ of 3'-hydroxy-2'-methylflavanone 6-O- β -D-(4''-O-methyl)-glucopyranoside (**4b**)

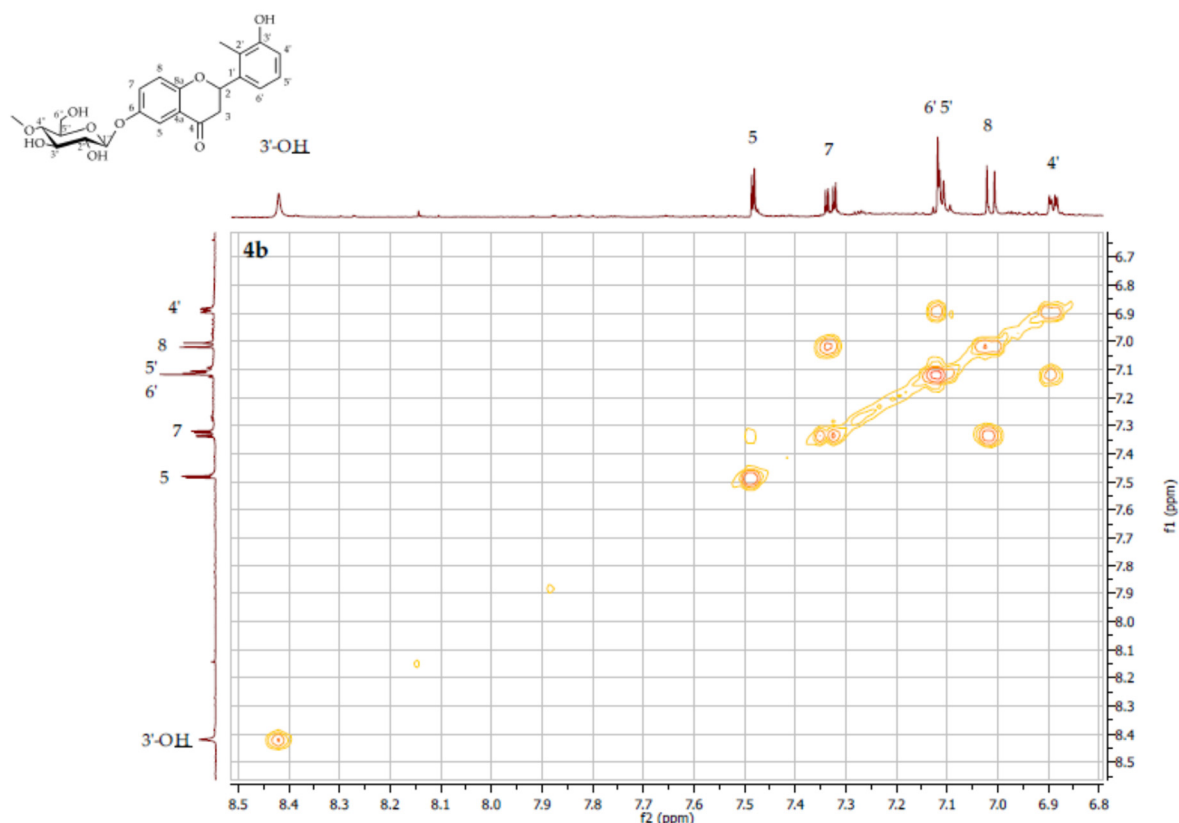

Figure S45. COSY contour map – $^1\text{H} \times ^1\text{H}$ expansion of 3'-hydroxy-2'-methylflavanone 6-O- β -D-(4''-O-methyl)-glucopyranoside (**4b**)

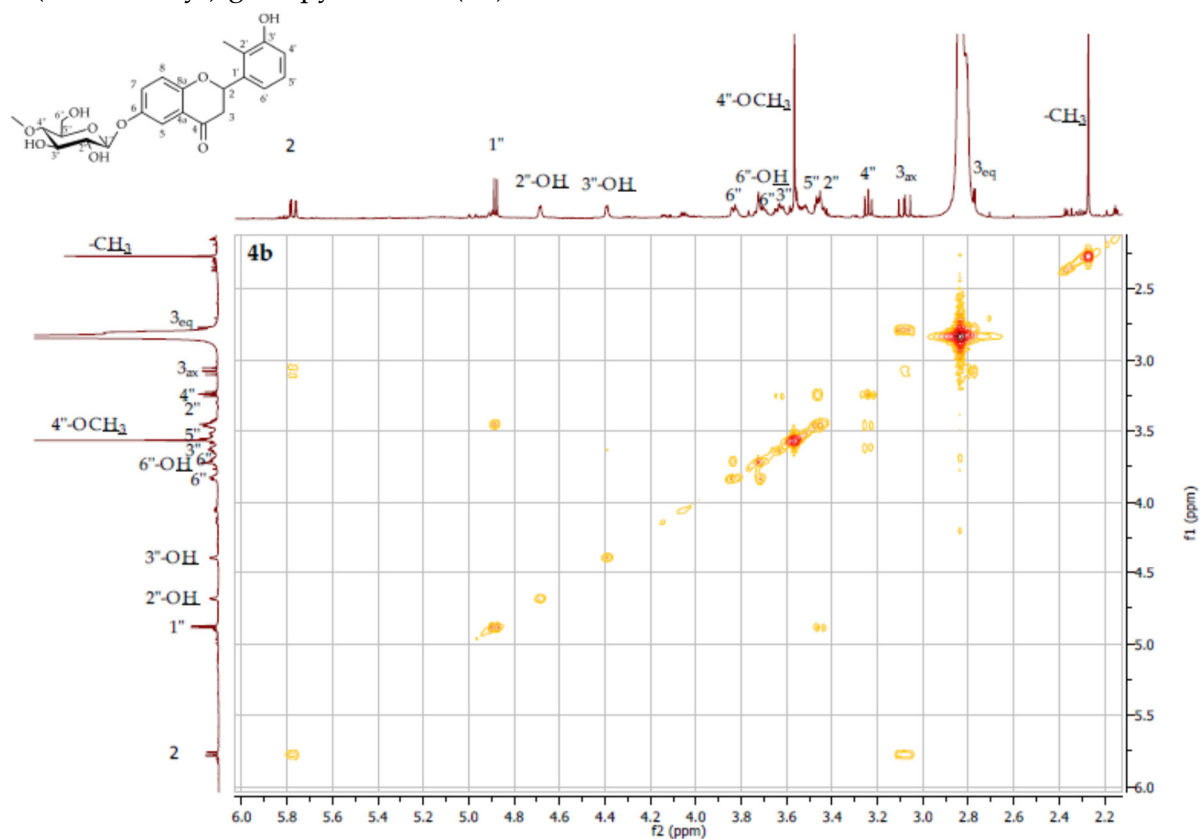

Figure S46. COSY contour map – $^1\text{H} \times ^1\text{H}$ expansion of 3'-hydroxy-2'-methylflavanone 6-O- β -D-(4''-O-methyl)-glucopyranoside (**4b**)

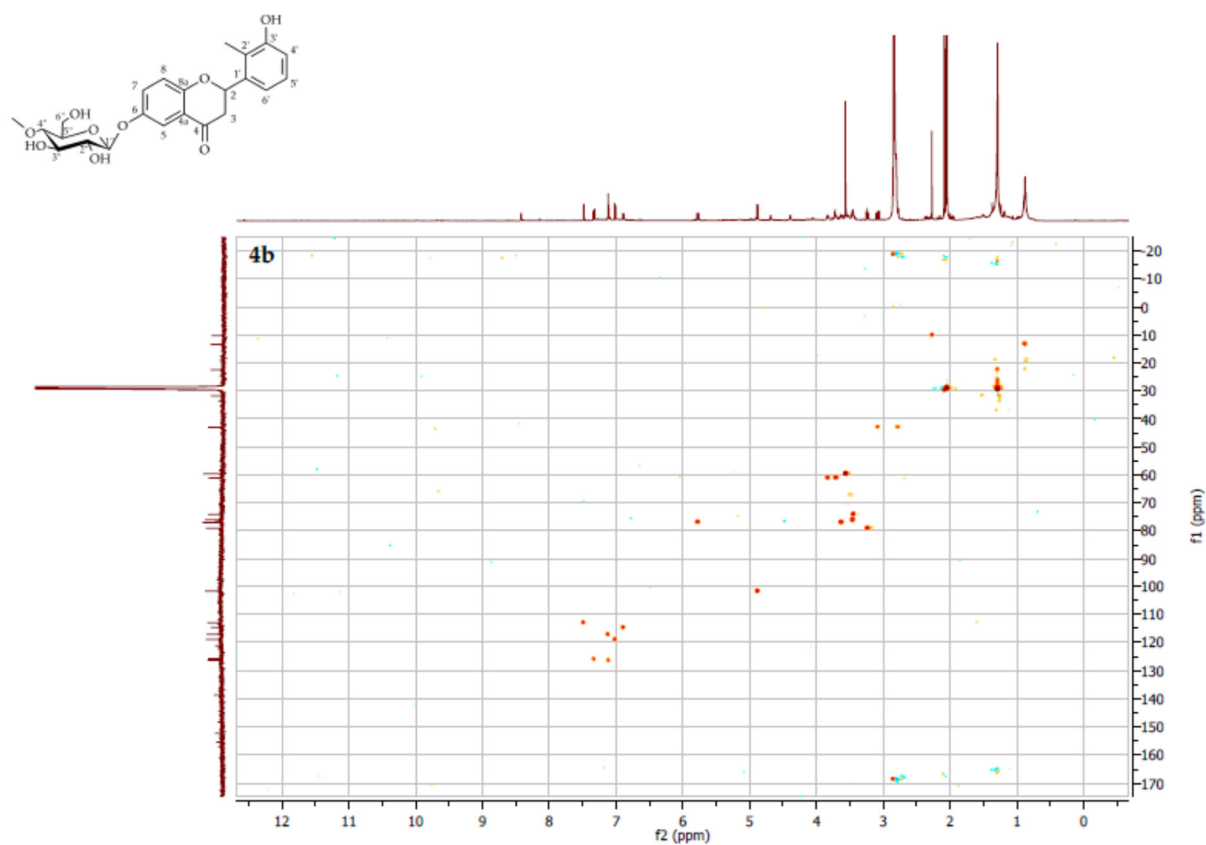

Figure S47. HSQC contour map – $^1\text{H} \times ^{13}\text{C}$ of 3'-hydroxy-2'-methylflavanone 6-O- β -D-(4''-O-methyl)-glucopyranoside (**4b**)

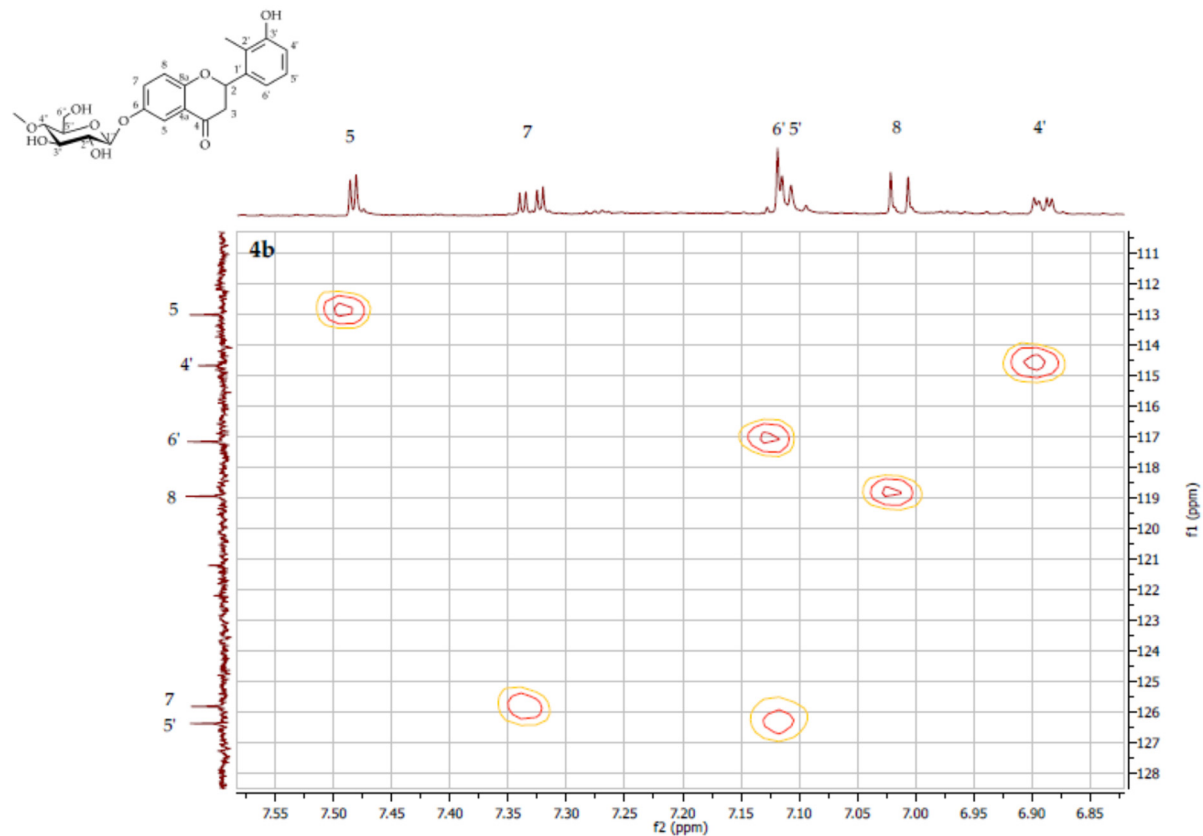

Figure S48. HSQC contour map – $^1\text{H} \times ^{13}\text{C}$ expansion of 3'-hydroxy-2'-methylflavanone 6-O- β -D-(4''-O-methyl)-glucopyranoside (**4b**)

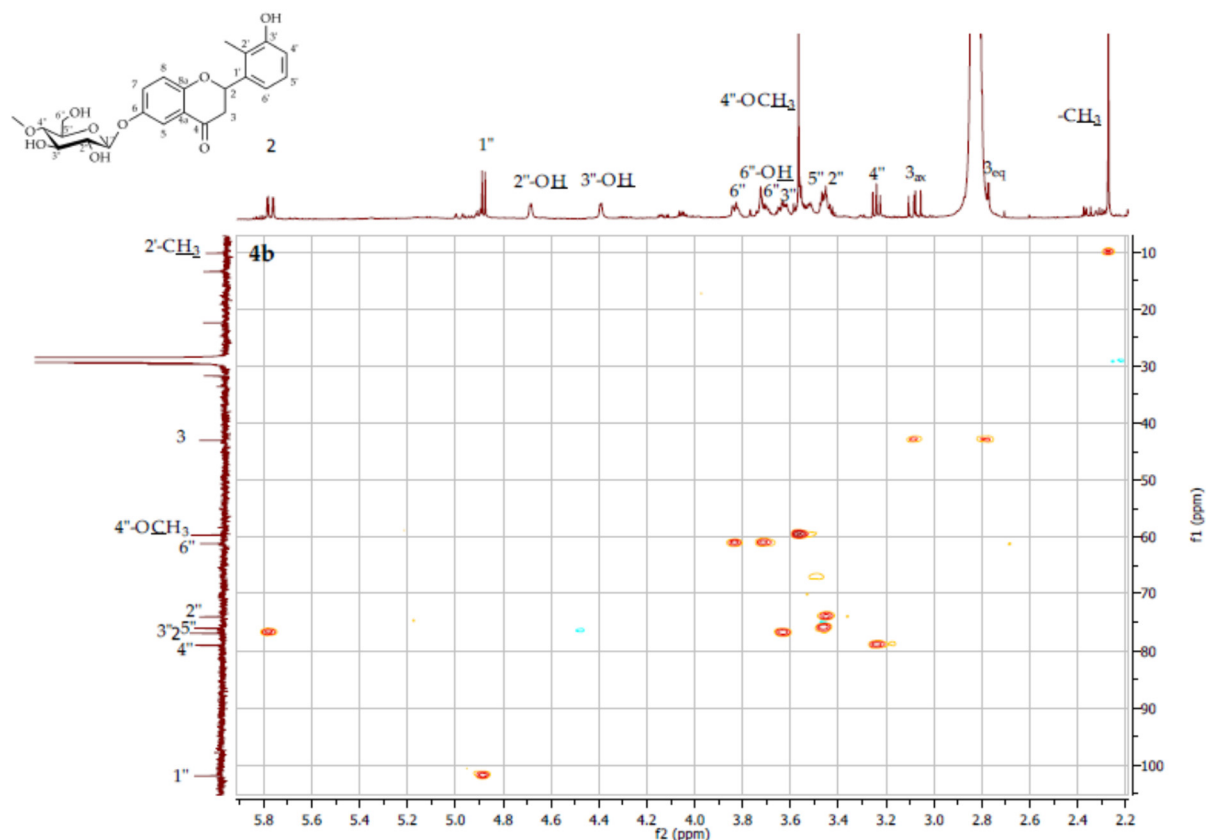

Figure S49. HSQC contour map – $^1\text{H} \times ^{13}\text{C}$ expansion of 3'-hydroxy-2'-methylflavanone 6-O- β -D-(4''-O-methyl)-glucopyranoside (**4b**)

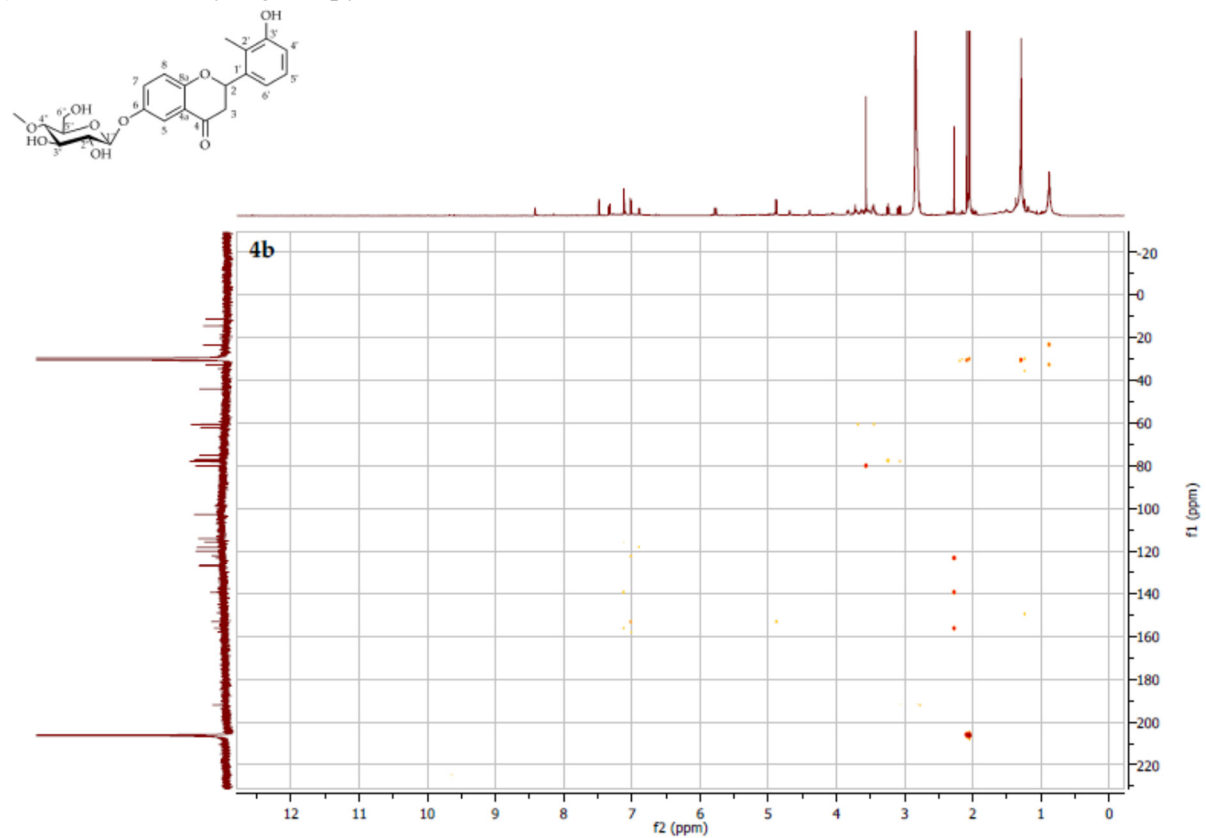

Figure S50. HMBC contour map – $^1\text{H} \times ^{13}\text{C}$ 3'-hydroxy-2'-methylflavanone 6-O- β -D-(4''-O-methyl)-glucopyranoside (**4b**)

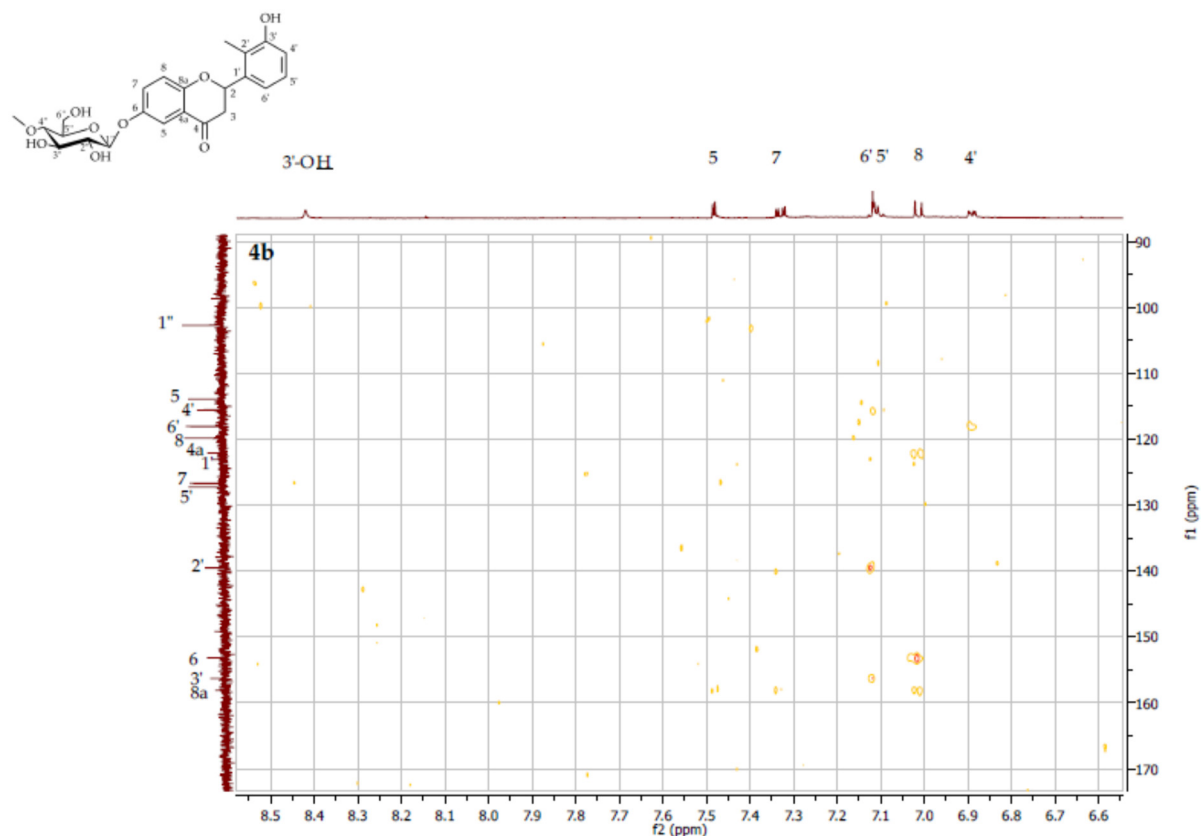

Figure S51. HMBC contour map – $^1\text{H} \times ^{13}\text{C}$ expansion of 3'-hydroxy-2'-methylflavanone 6-O- β -D-(4''-O-methyl)-glucopyranoside (**4b**)

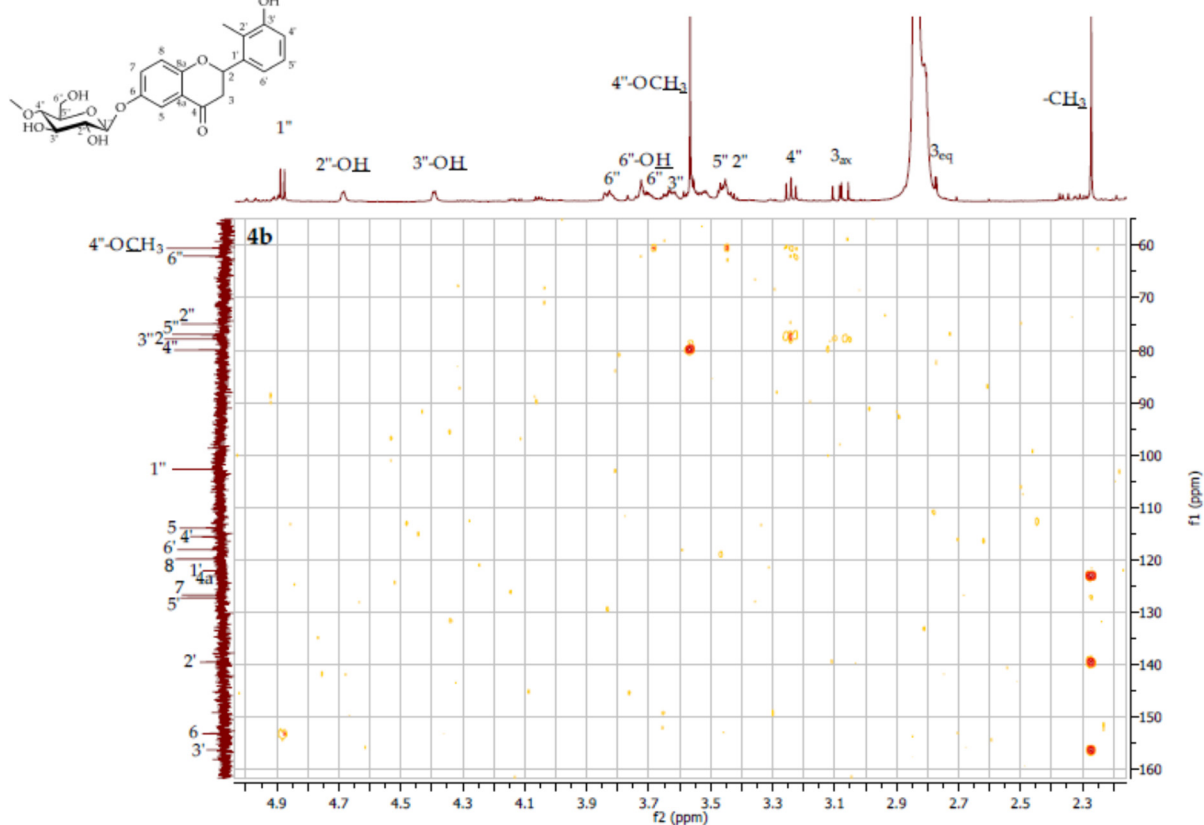

Figure S52. HMBC contour map – $^1\text{H} \times ^{13}\text{C}$ expansion of 3'-hydroxy-2'-methylflavanone 6-O- β -D-(4''-O-methyl)-glucopyranoside (**4b**)

Molecular formula: C₂₃H₂₈O₇

Formula weight: 416.18

Ionization mode: negative

Precursor: adduct [M + 46 - H]⁻ ([M + HCOOH - H]⁻) 461.20

461.2000>45.0500 CE: 12.0

461.2000>309.1500 CE: 23.0

461.2000>325.1500 CE: 22.0

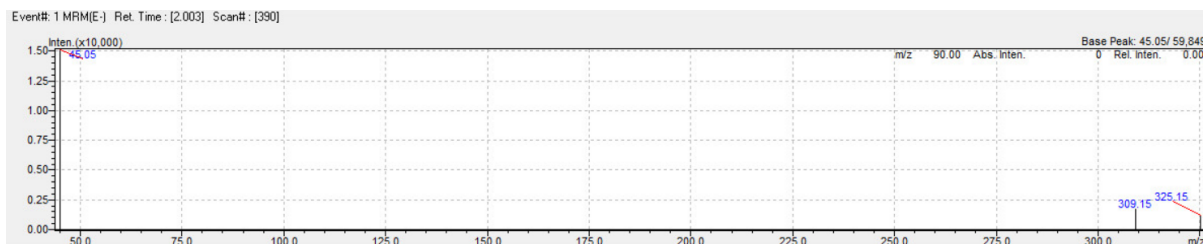
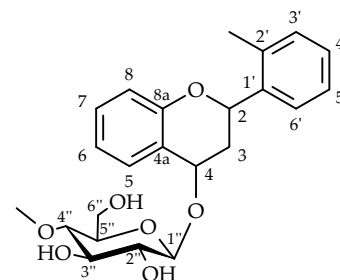

Figure S53. MS analysis of 2-(2'-methylphenyl)-chromane 4-O- β -D-(4''-O-methyl)-glucopyranoside (**4c**)

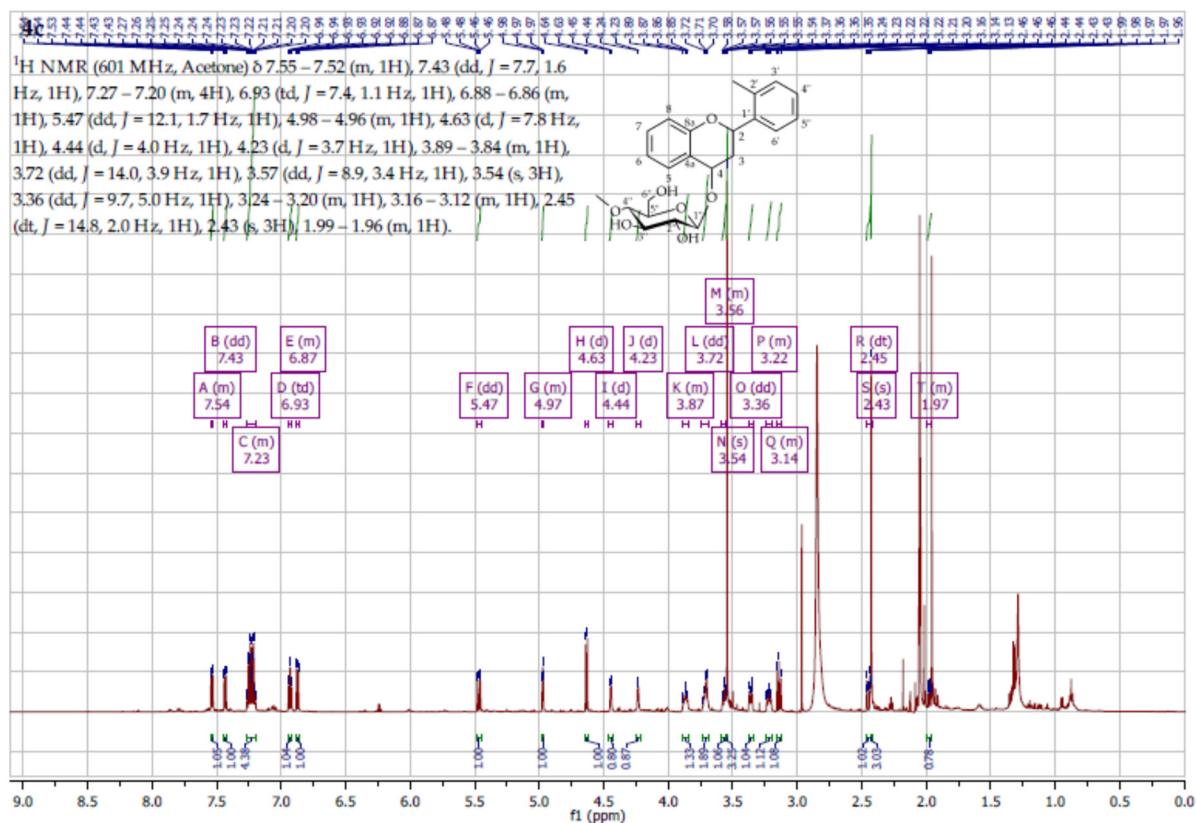

Figure S54. ¹H NMR spectrum (δ , acetone-d₆, 600 MHz) of 2-(2'-methylphenyl)-chromane 4-O- β -D-(4''-O-methyl)-glucopyranoside (**4c**)

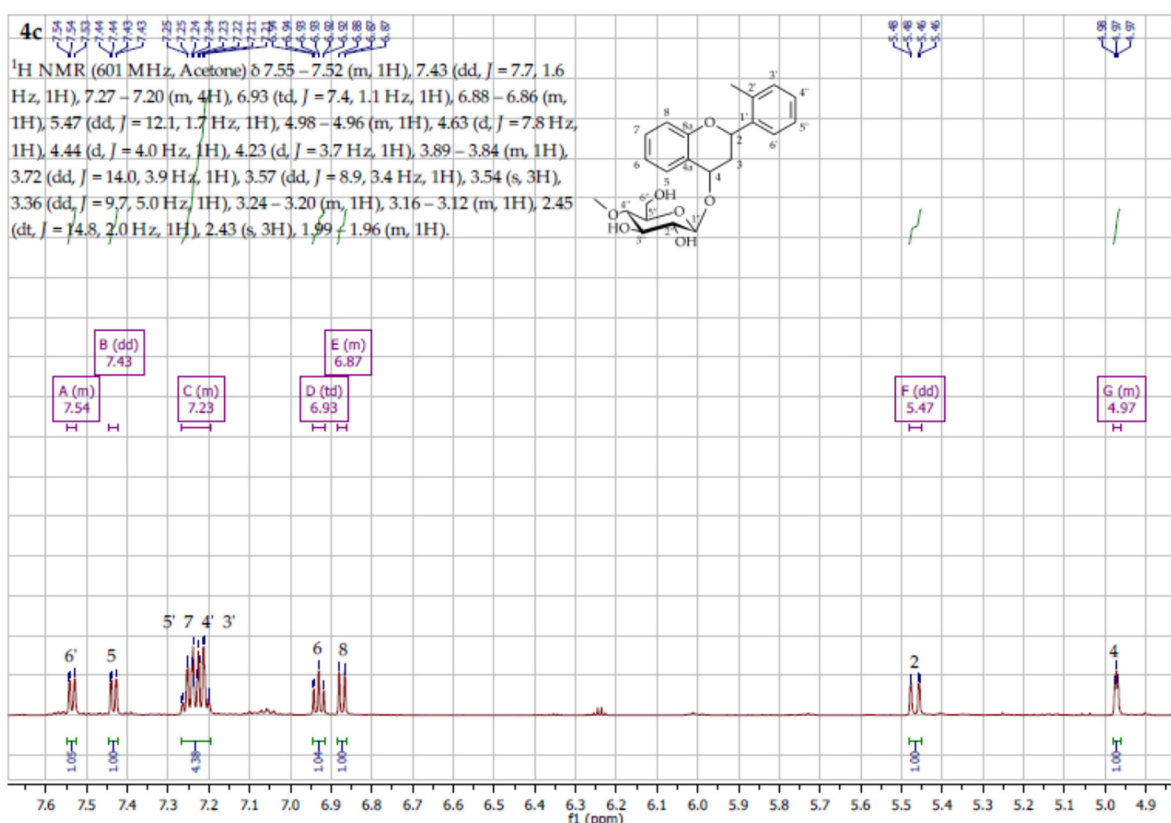

Figure S55. ¹H NMR spectrum expansion (δ, acetone-d₆, 600 MHz) of 2-(2'-methylphenyl)-chromane 4-*O*-β-D-(4''-*O*-methyl)-glucopyranoside (**4c**)

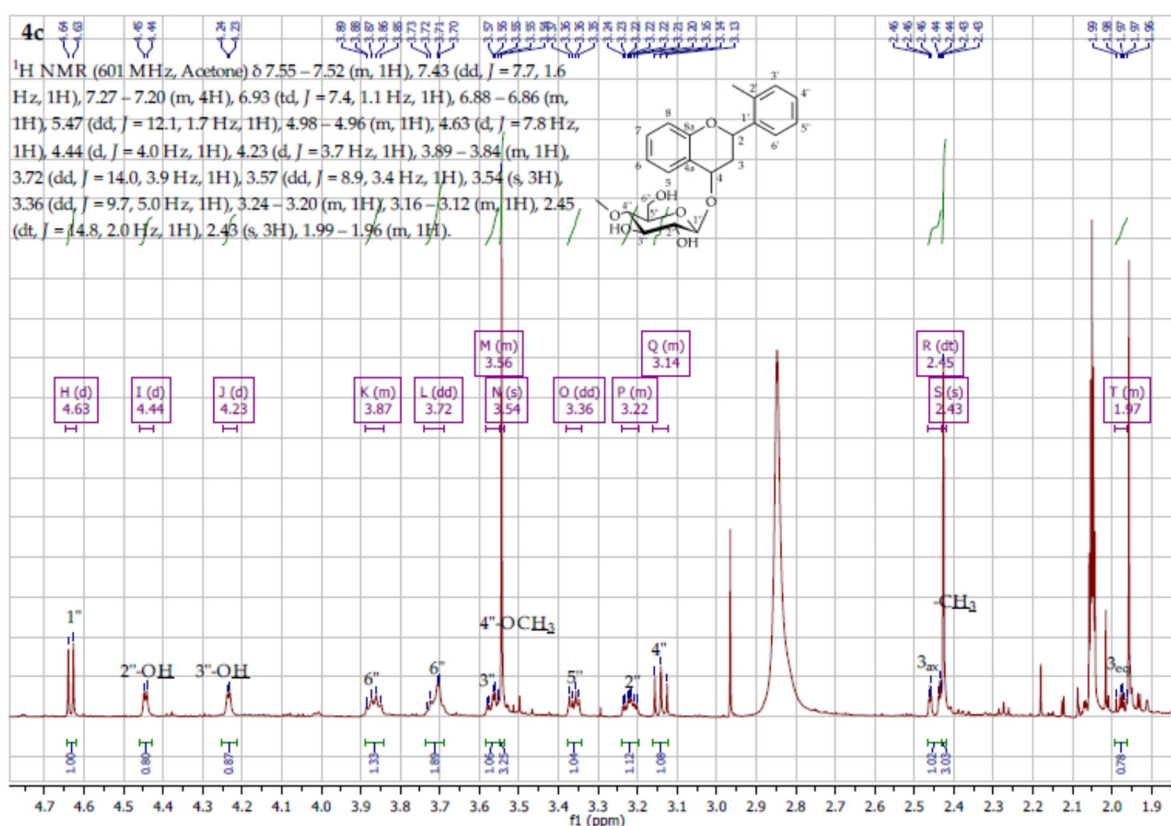

Figure S56. ¹H NMR spectrum expansion (δ, acetone-d₆, 600 MHz) of 2-(2'-methylphenyl)-chromane 4-*O*-β-D-(4''-*O*-methyl)-glucopyranoside (**4c**)

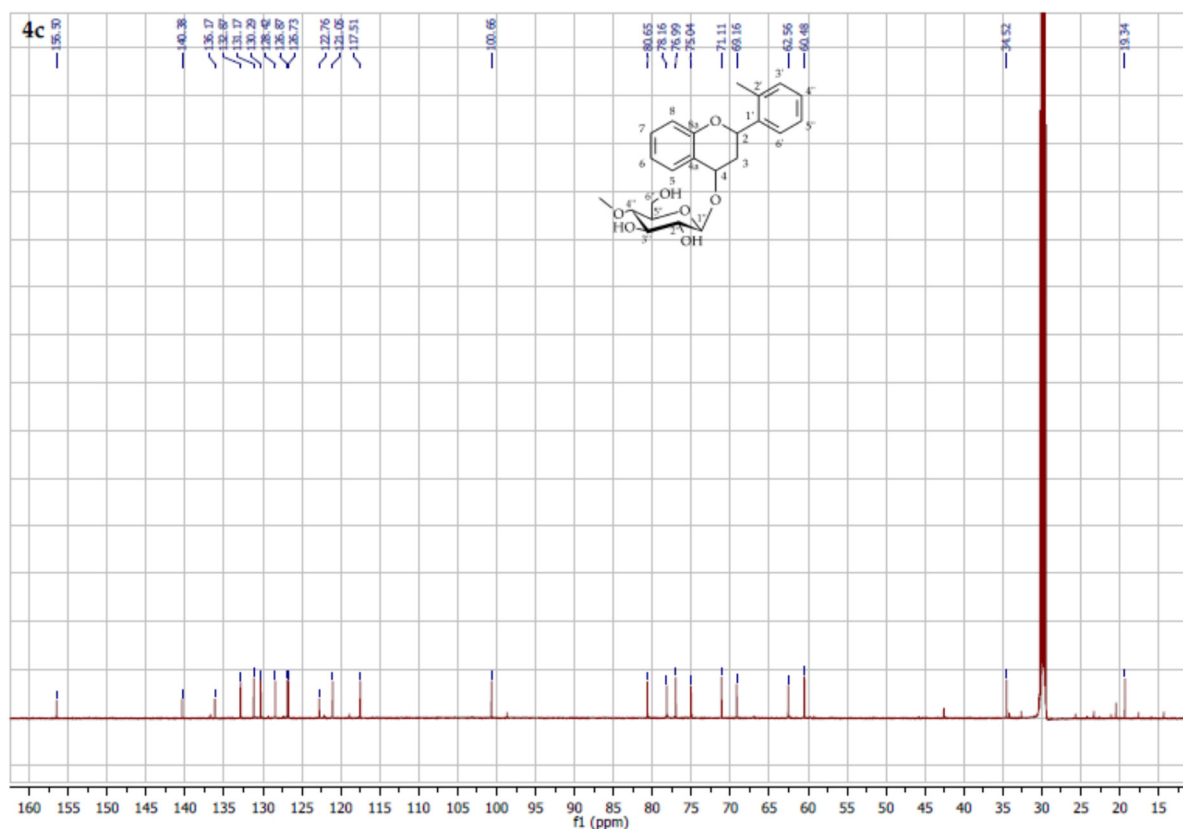

Figure S57. ^{13}C NMR spectrum (δ , acetone- d_6 , 151 MHz) of 2-(2'-methylphenyl)-chromane 4- O - β -D-(4''- O -methyl)-glucopyranoside (**4c**)

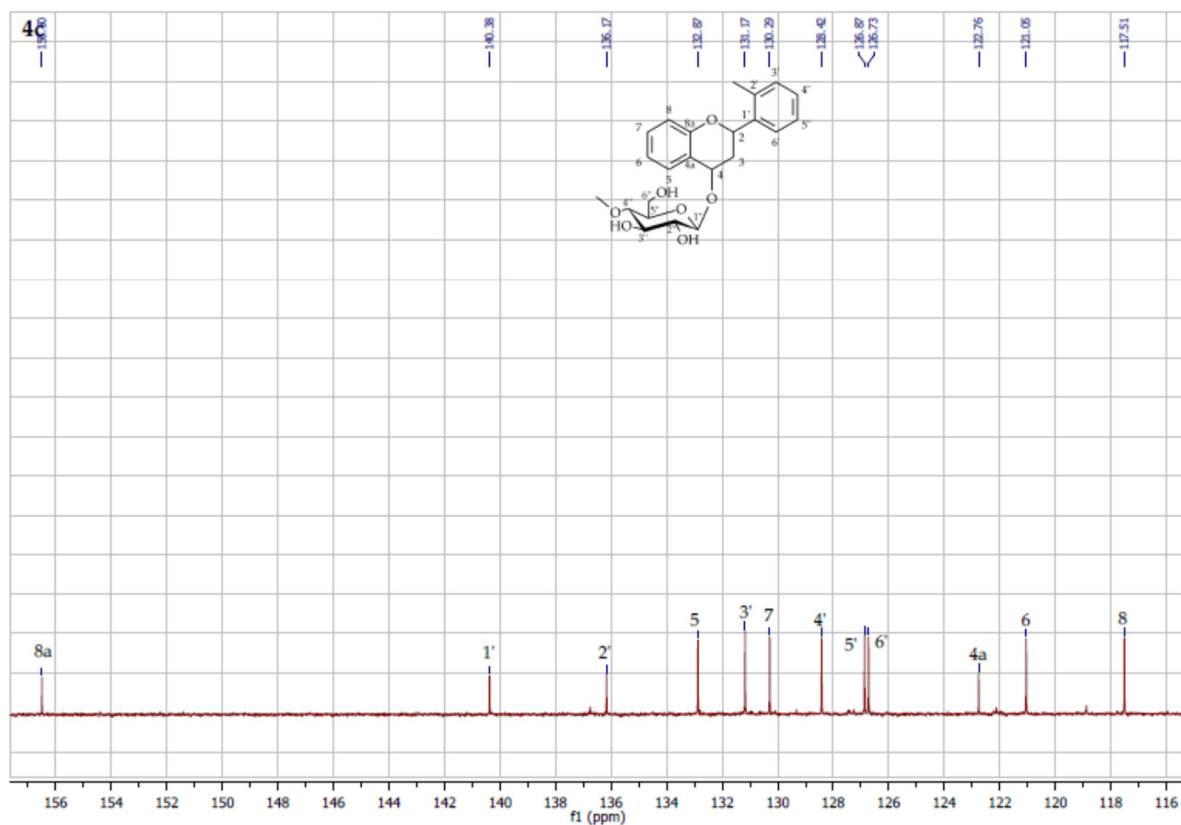

Figure S58. ^{13}C NMR spectrum expansion (δ , acetone- d_6 , 151 MHz) of 2-(2'-methylphenyl)-chromane 4- O - β -D-(4''- O -methyl)-glucopyranoside (**4c**)

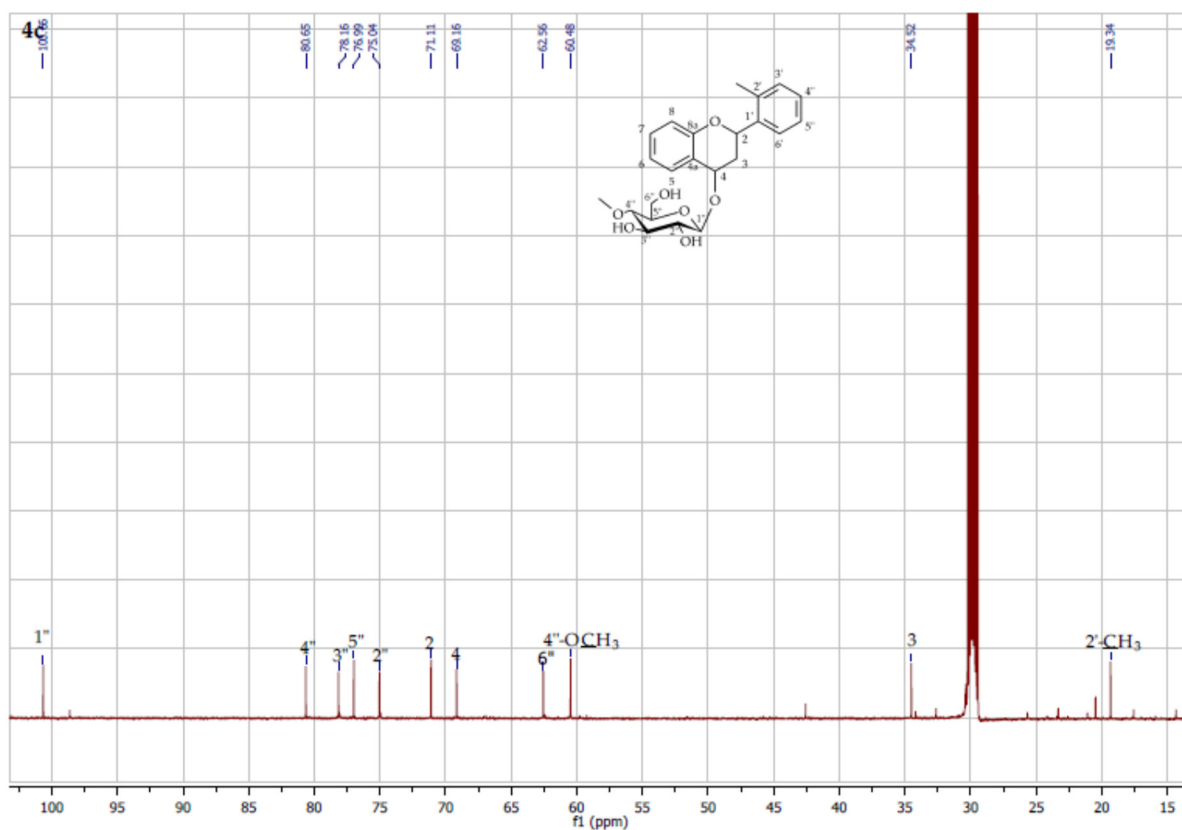

Figure S59. ^{13}C NMR spectrum expansion (δ , acetone- d_6 , 151 MHz) of 2-(2'-methylphenyl)-chromane 4- O - β -D-(4''- O -methyl)-glucopyranoside (**4c**)

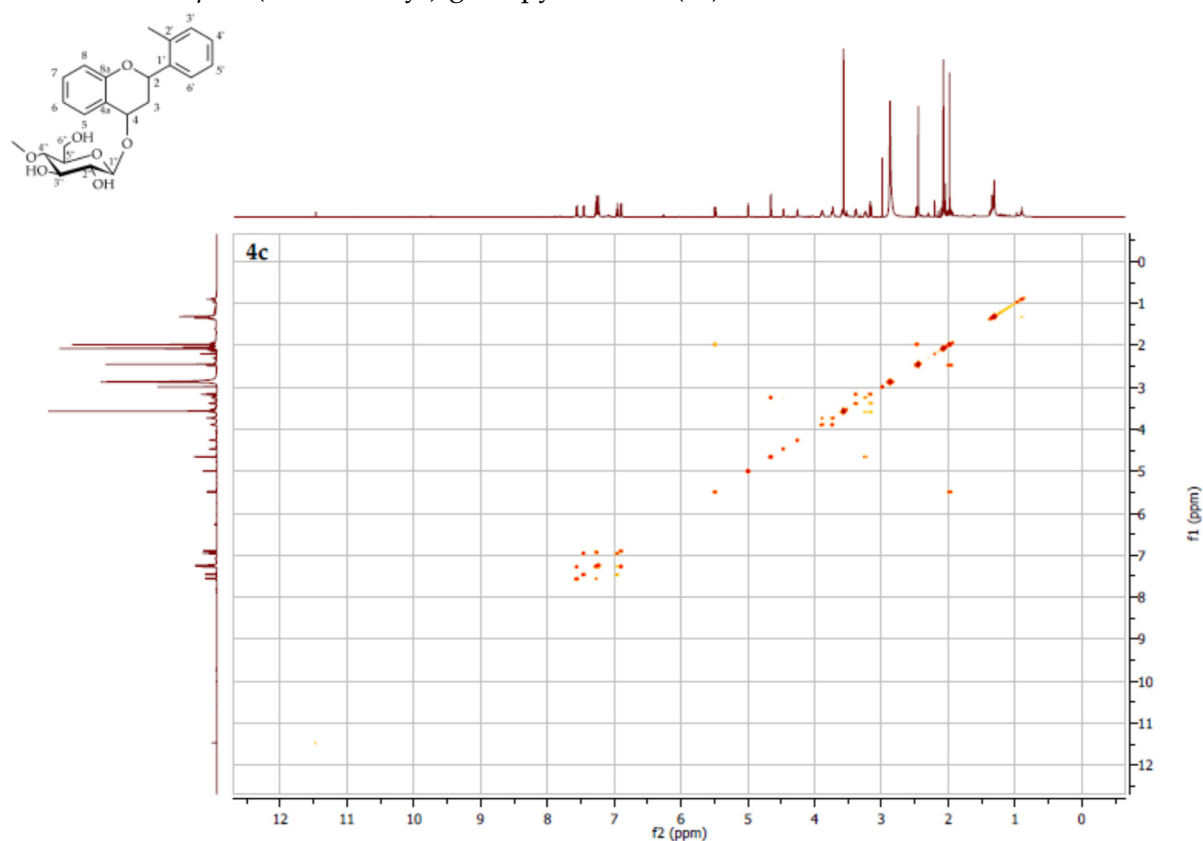

Figure S60. COSY contour map – $^1\text{H} \times ^1\text{H}$ of 2-(2'-methylphenyl)-chromane 4- O - β -D-(4''- O -methyl)-glucopyranoside (**4c**)

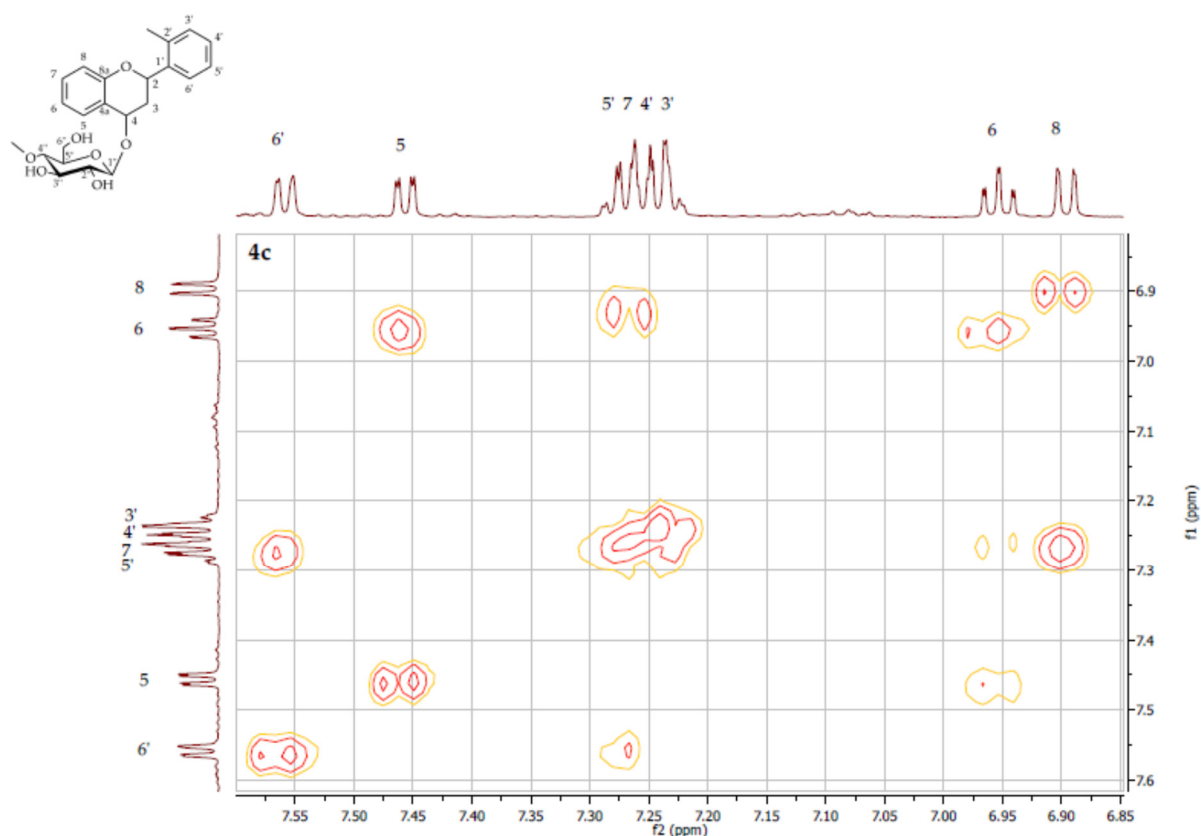

Figure S61. COSY contour map – ¹H x ¹H expansion of of 2-(2'-methylphenyl)-chromane 4-O-β-D-(4''-O-methyl)-glucopyranoside (**4c**)

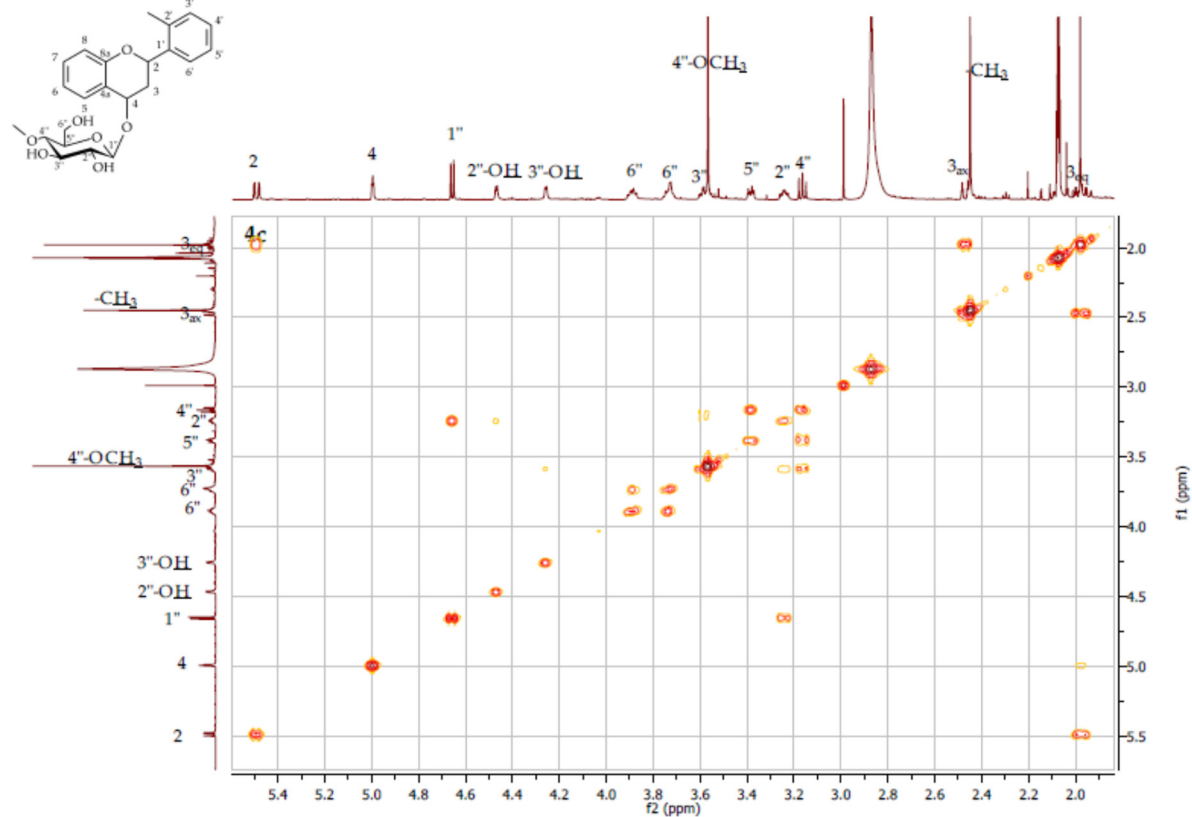

Figure S62. COSY contour map – ¹H x ¹H expansion of of 2-(2'-methylphenyl)-chromane 4-O-β-D-(4''-O-methyl)-glucopyranoside (**4c**)

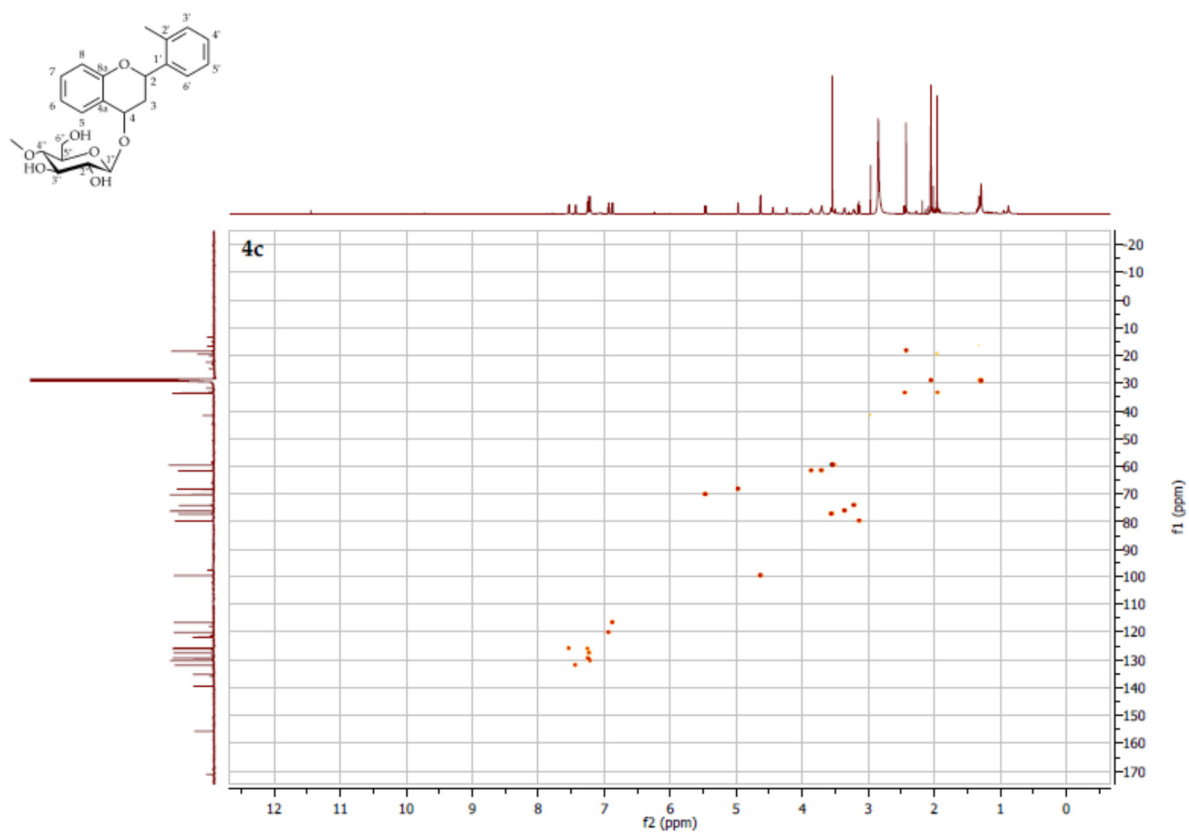

Figure S63. HSQC contour map – $^1\text{H} \times ^{13}\text{C}$ of 2-(2'-methylphenyl)-chromane 4-O- β -D-(4''-O-methyl)-glucopyranoside (**4c**)

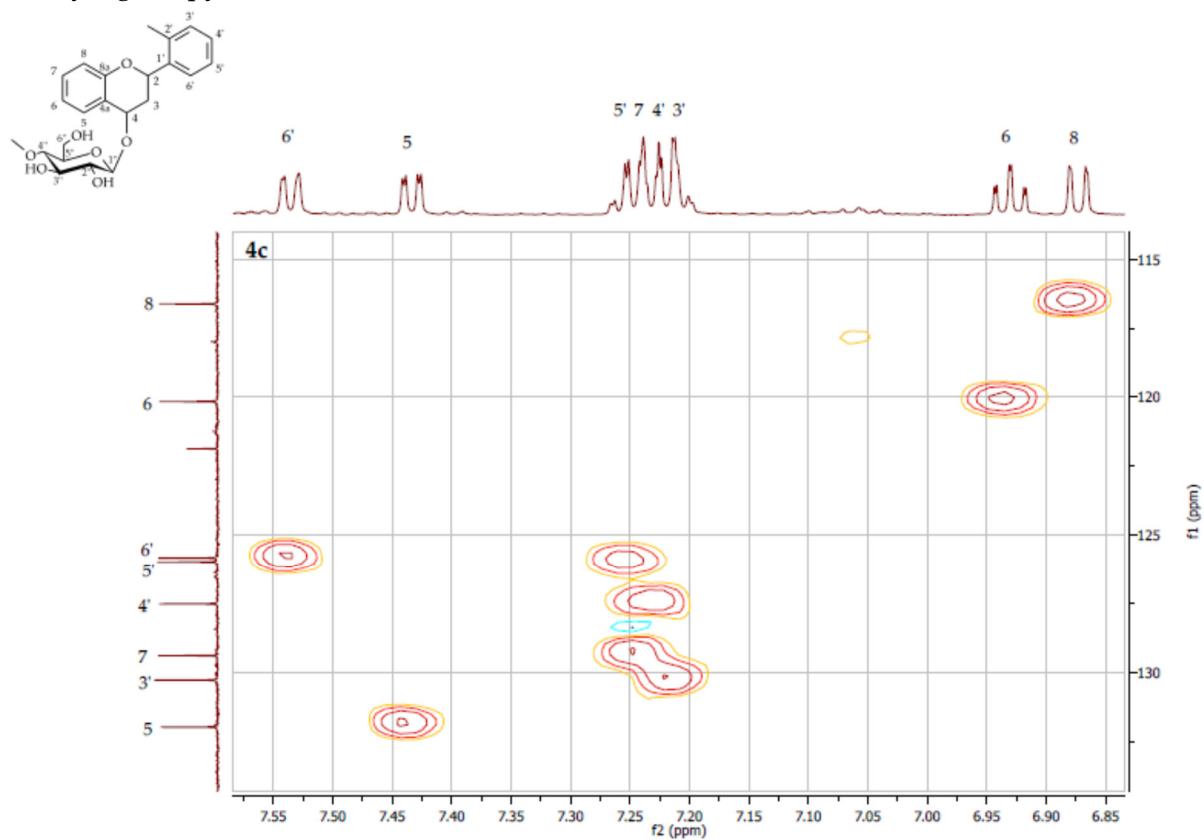

Figure S64. HSQC contour map – $^1\text{H} \times ^{13}\text{C}$ expansion of 2-(2'-methylphenyl)-chromane 4-O- β -D-(4''-O-methyl)-glucopyranoside (**4c**)

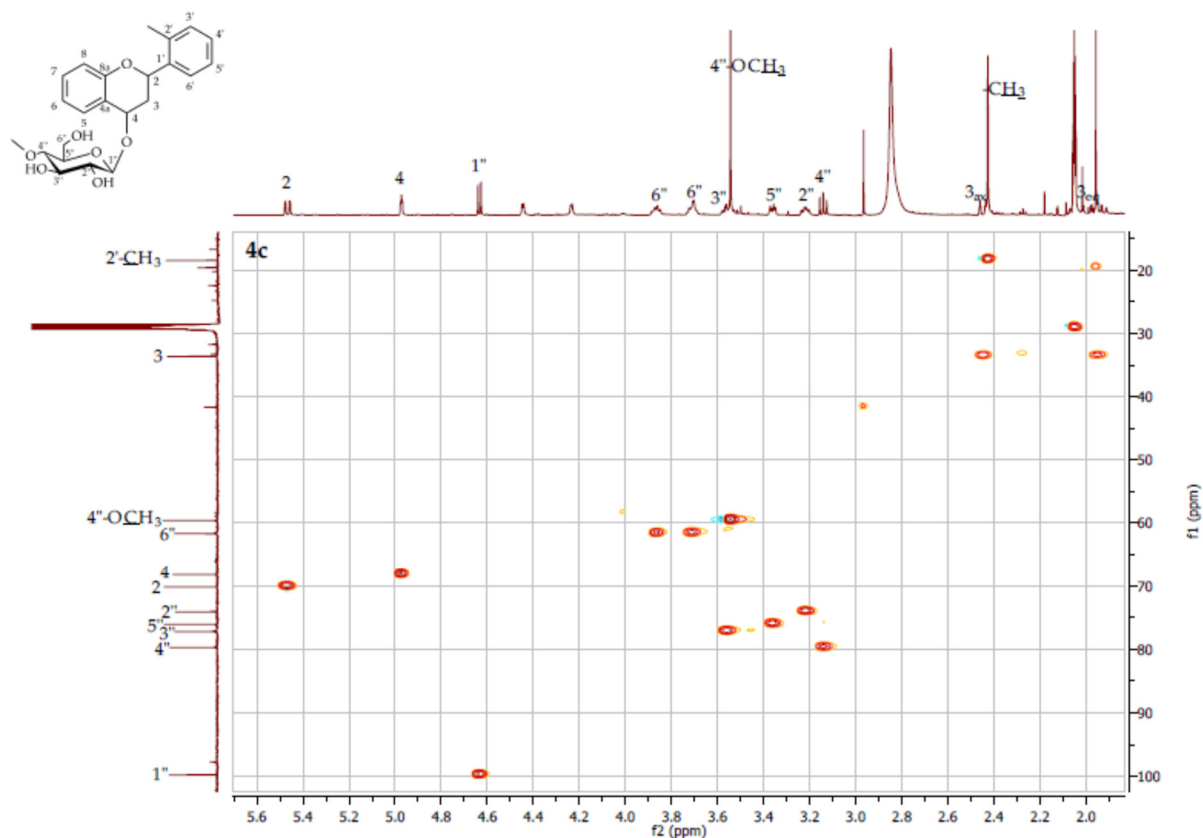

Figure S65. HSQC contour map – $^1\text{H} \times ^{13}\text{C}$ expansion of 2-(2'-methylphenyl)-chromane 4-O- β -D-(4''-O-methyl)-glucopyranoside (**4c**)

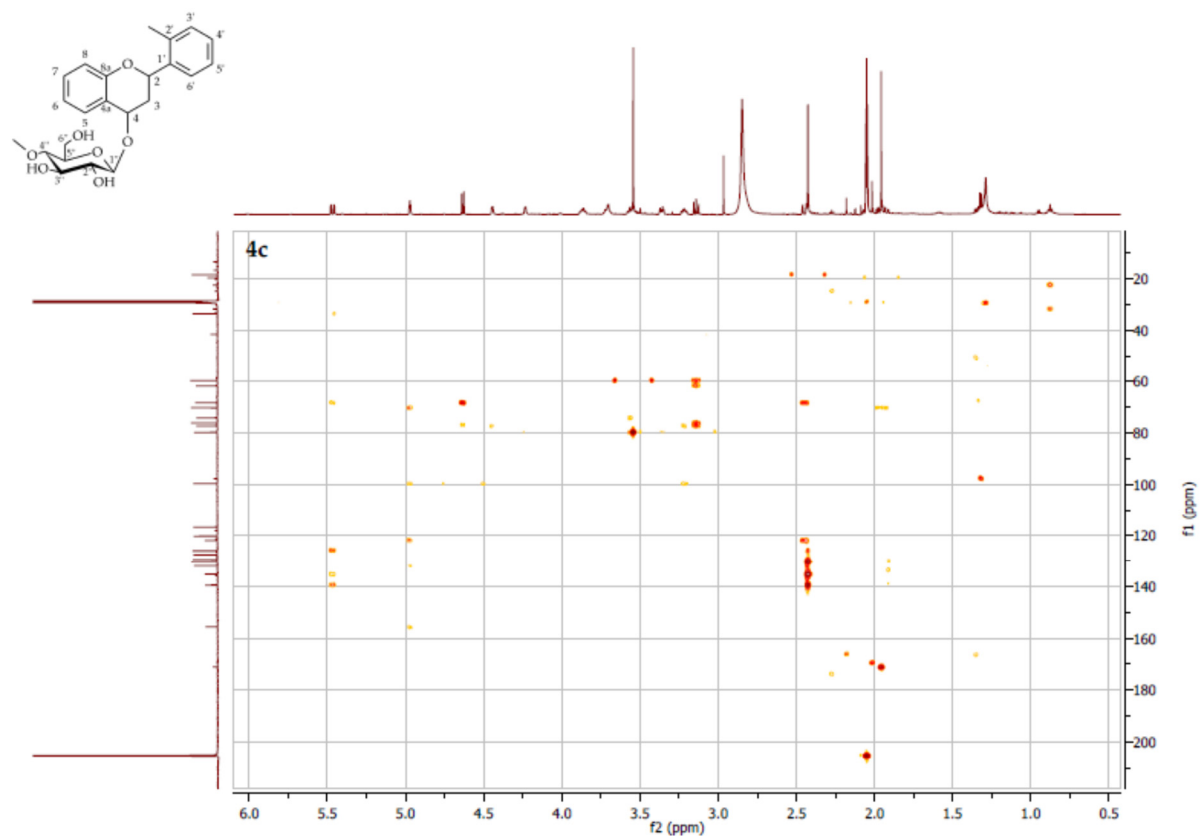

Figure S66. HMBC contour map – $^1\text{H} \times ^{13}\text{C}$ of 2-(2'-methylphenyl)-chromane 4-O- β -D-(4''-O-methyl)-glucopyranoside (**4c**)

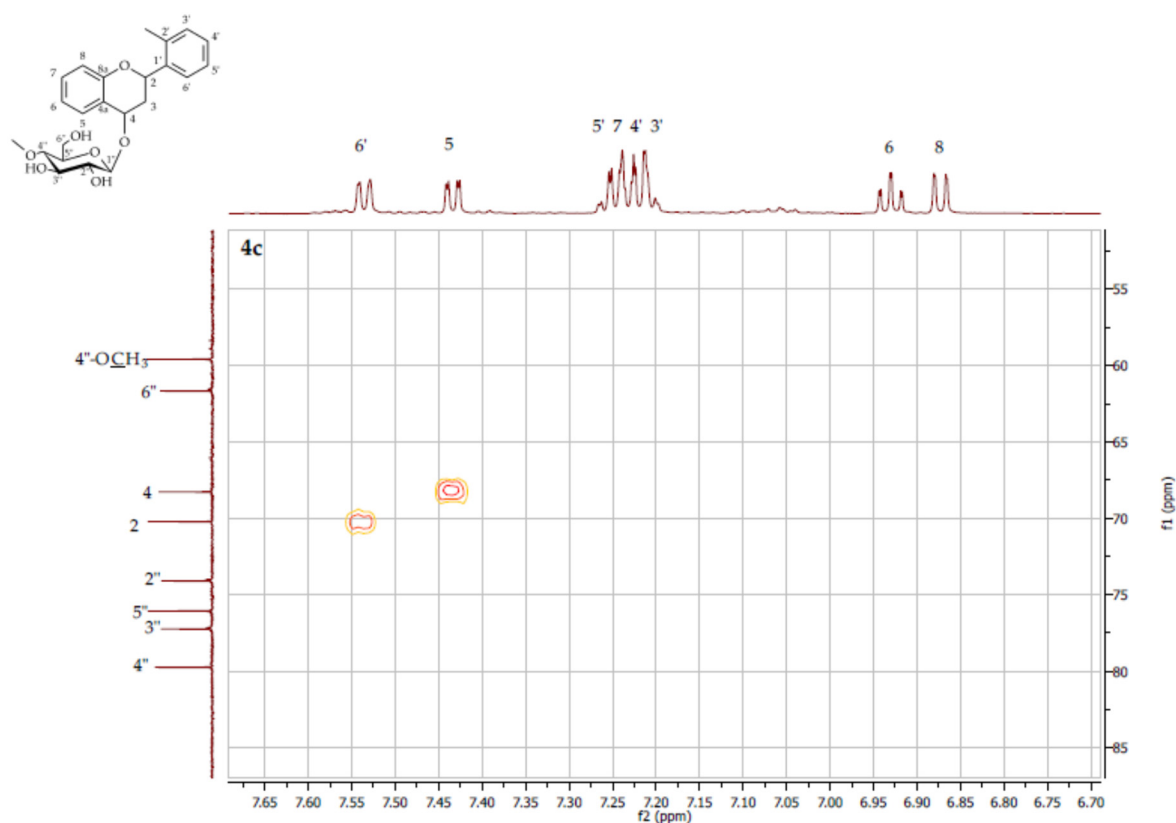

Figure S67. HMBC contour map – $^1\text{H} \times ^{13}\text{C}$ expansion of 2-(2'-methylphenyl)-chromane 4-O- β -D-(4''-O-methyl)-glucopyranoside (**4c**)

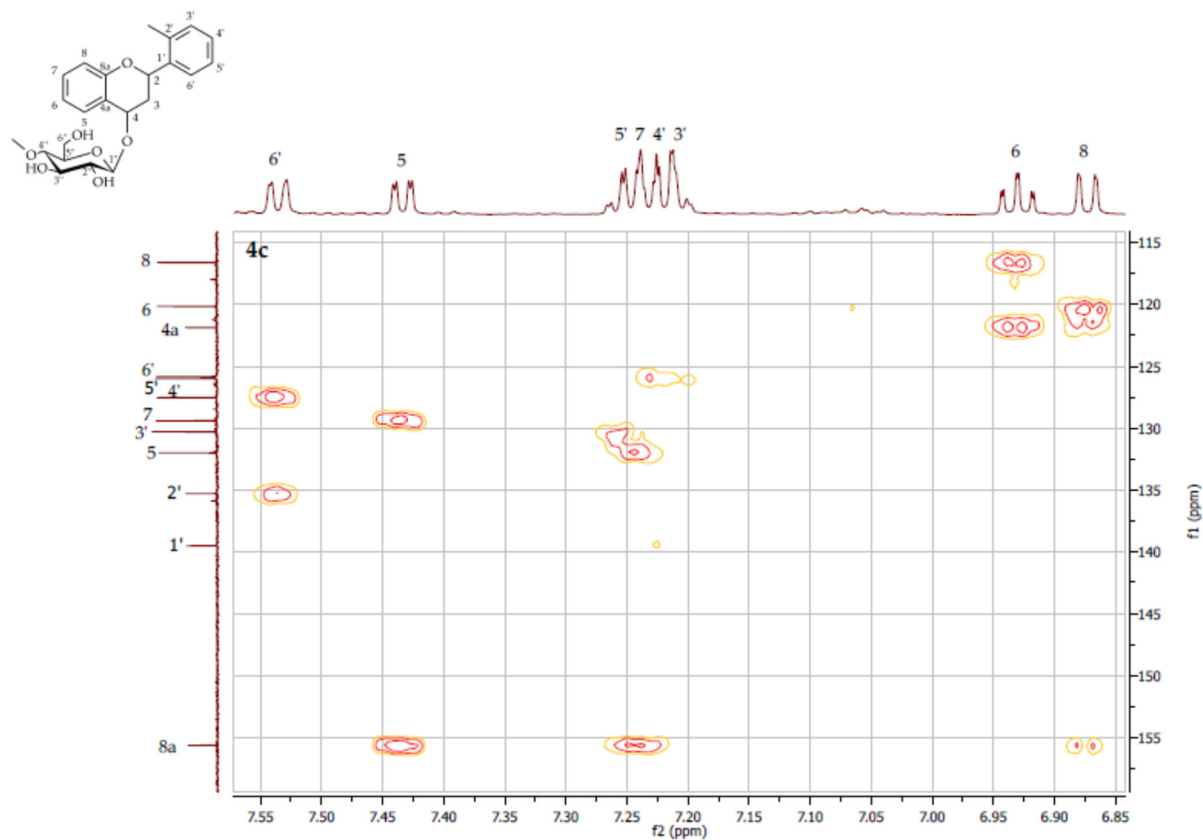

Figure S68. HMBC contour map – $^1\text{H} \times ^{13}\text{C}$ expansion of 2-(2'-methylphenyl)-chromane 4-O- β -D-(4''-O-methyl)-glucopyranoside (**4c**)

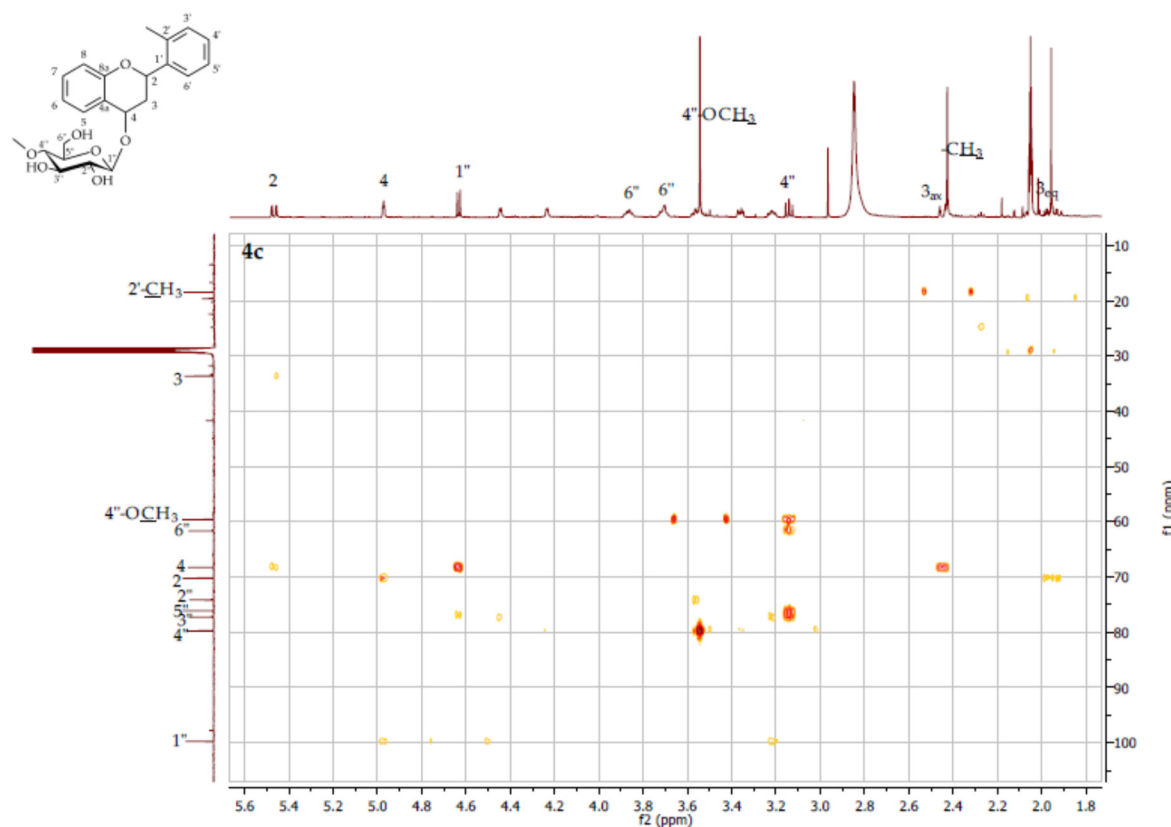

Figure S69. HMBC contour map – $^1\text{H} \times ^{13}\text{C}$ expansion of 2-(2'-methylphenyl)-chromane 4-O- β -D-(4''-O-methyl)-glucopyranoside (**4c**)

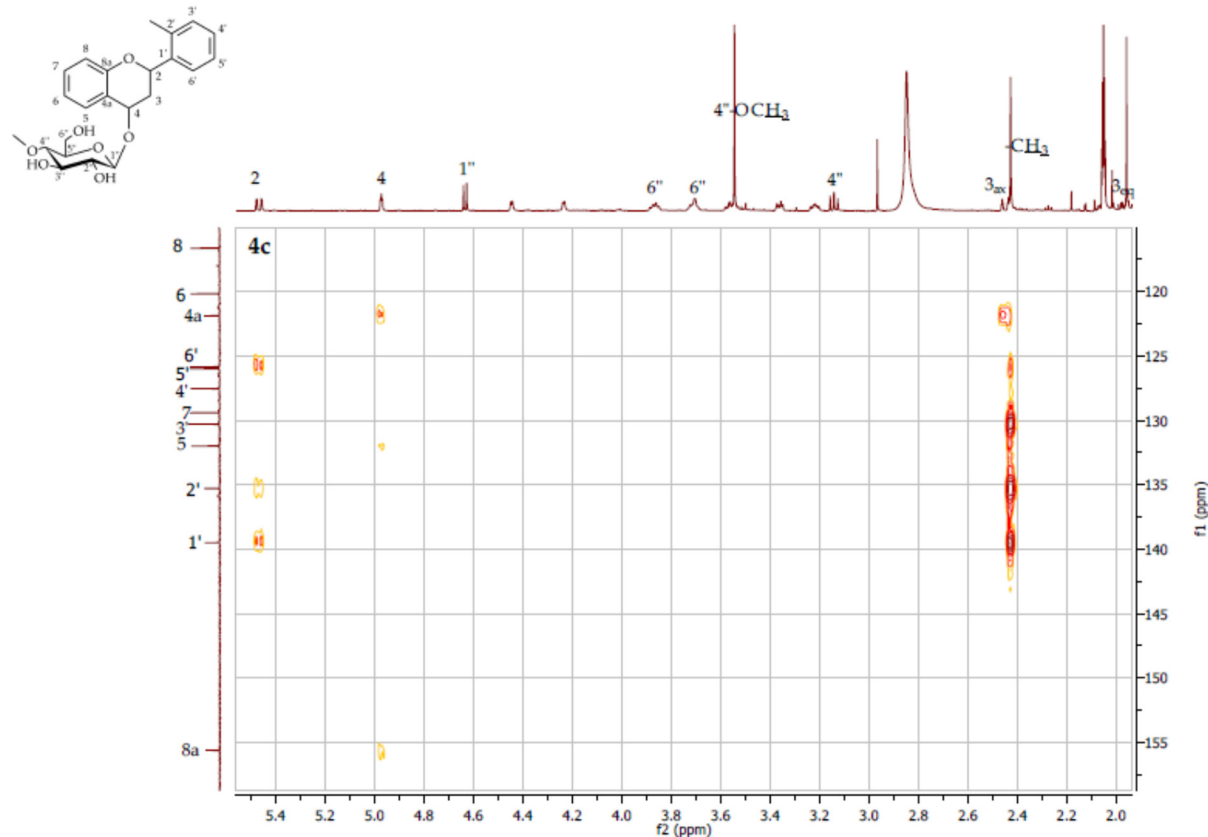

Figure S70. HMBC contour map – $^1\text{H} \times ^{13}\text{C}$ expansion of 2-(2'-methylphenyl)-chromane 4-O- β -D-(4''-O-methyl)-glucopyranoside (**4c**)

Molecular formula: C₂₃H₂₆O₈

Formula weight: 430.16

Ionization mode: positive

Precursor: [M + H]⁺ 431.20

431.2000>390.0500 CE: -8.0

431.2000>312.3000 CE: -23.0

431.2000>255.1000 CE: -15.0

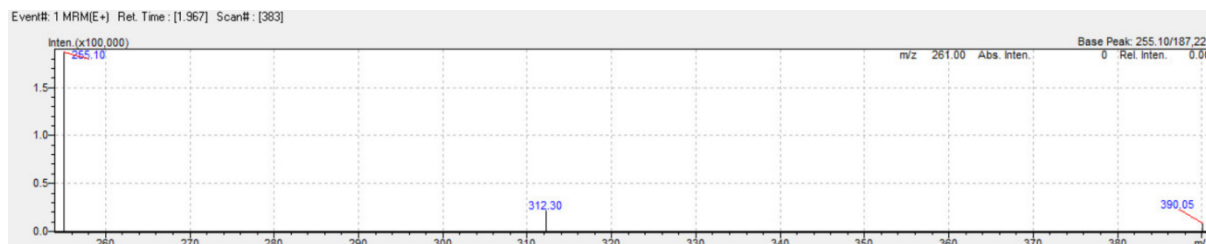
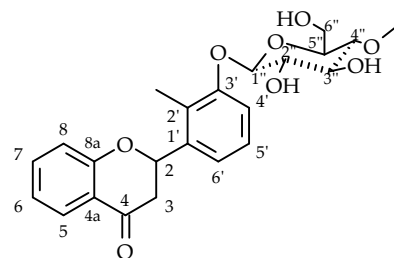

Figure S71. MS analysis of 2'-methylflavanone 3'-O- β -D-(4''-O-methyl)-glucopyranoside (**4d**)

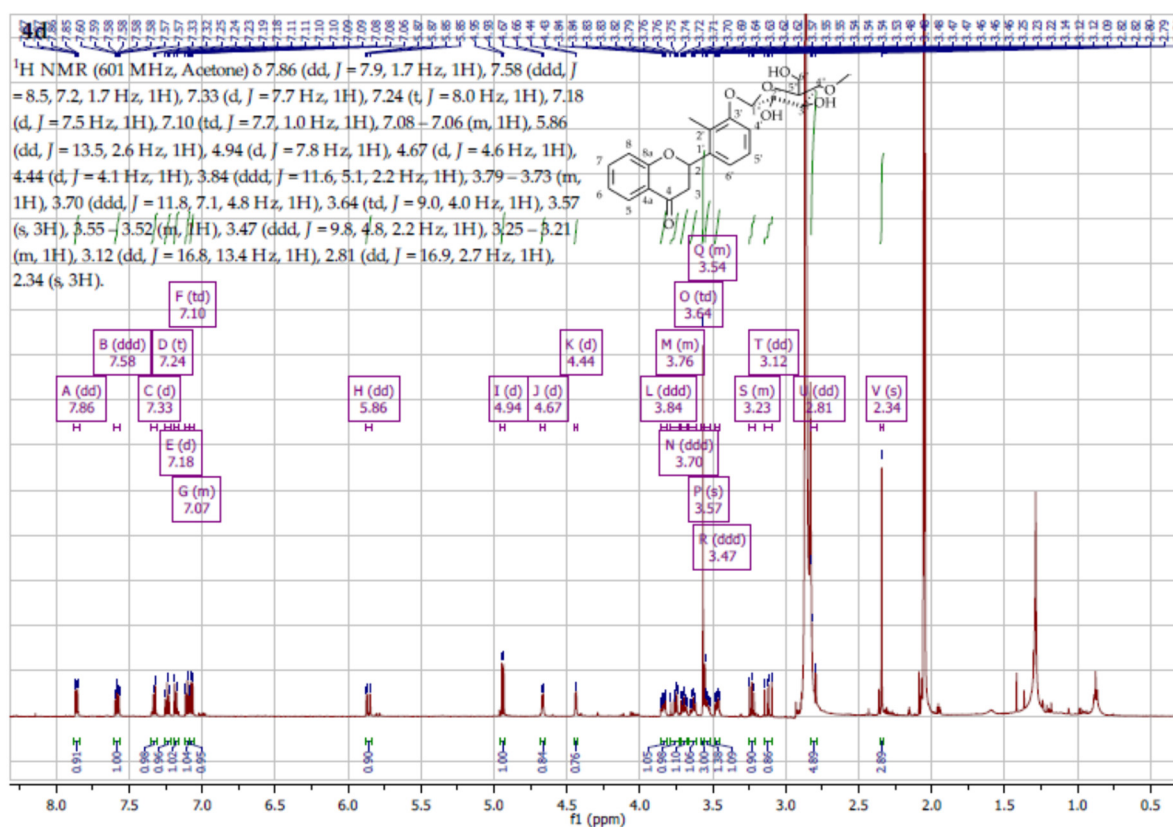

Figure S72. ¹H NMR spectrum (δ , acetone-d₆, 600 MHz) of 2'-methylflavanone 3'-O- β -D-(4''-O-methyl)-glucopyranoside (**4d**)

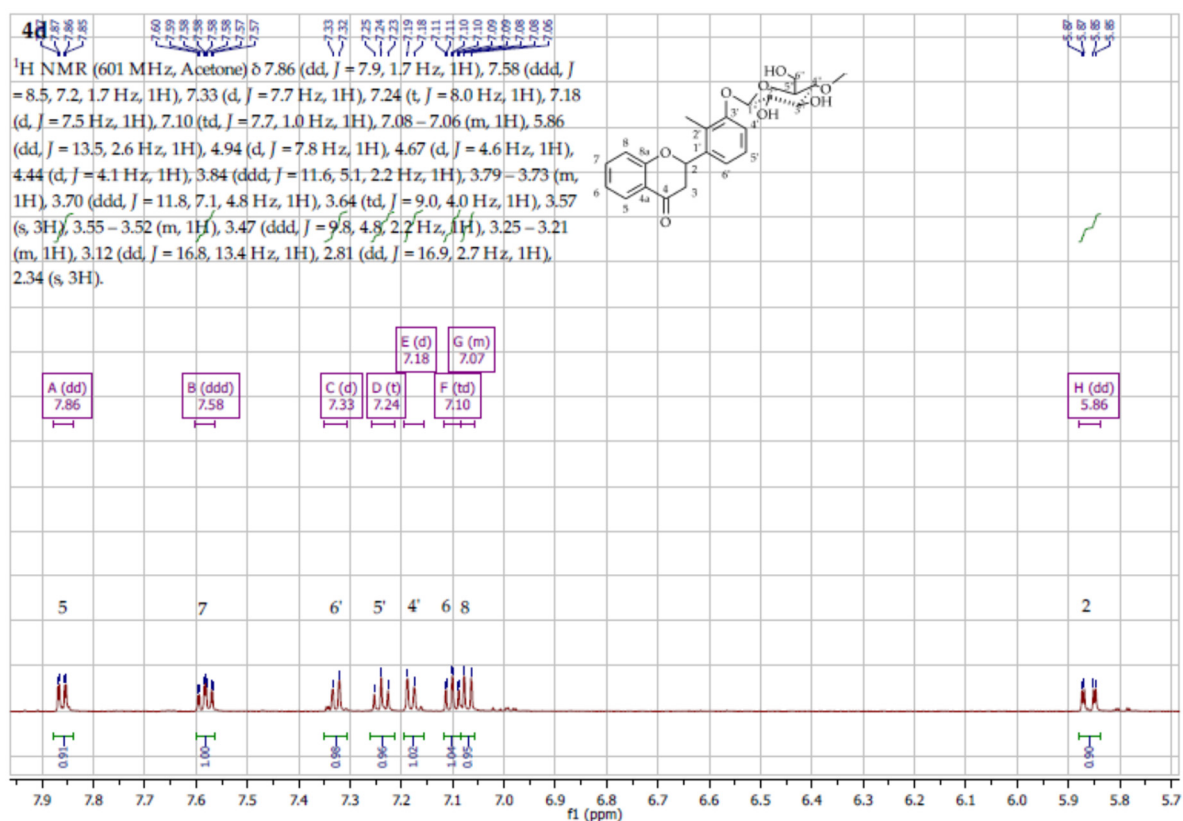

Figure S73. ¹H NMR spectrum expansion (δ, acetone-d₆, 600 MHz) of 2'-methylflavanone 3'-O-β-D-(4''-O-methyl)-glucopyranoside (**4d**)

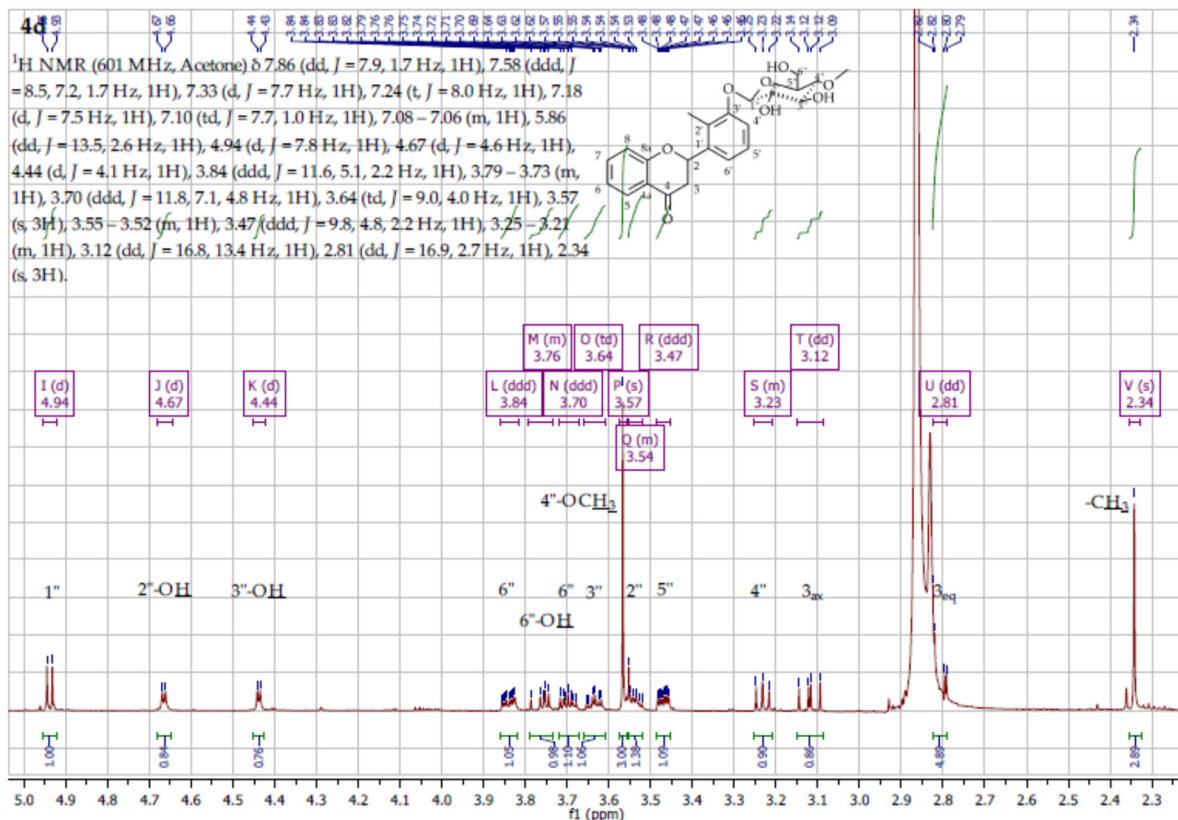

Figure S74. ¹H NMR spectrum expansion (δ, acetone-d₆, 600 MHz) of 2'-methylflavanone 3'-O-β-D-(4''-O-methyl)-glucopyranoside (**4d**)

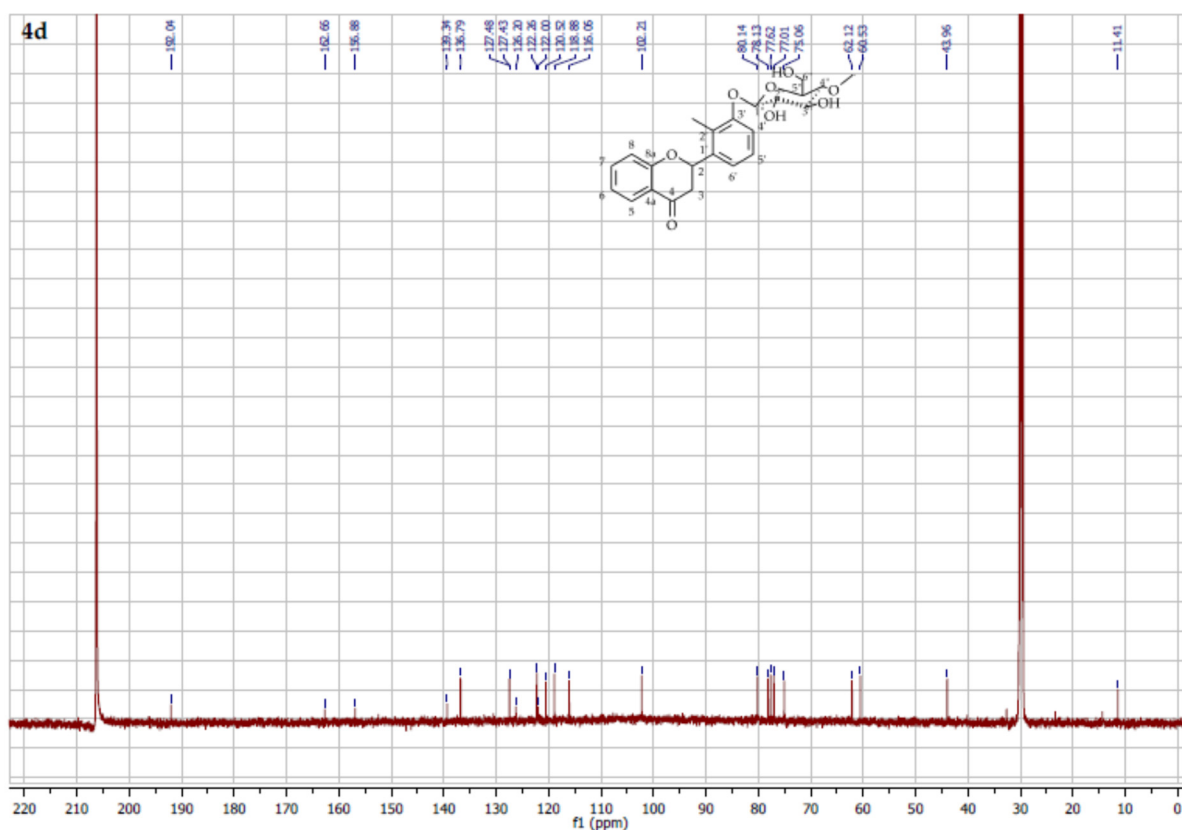

Figure S75. ^{13}C NMR spectrum (δ , acetone- d_6 , 151 MHz) of 2'-methylflavanone 3'-O- β -D-(4''-O-methyl)-glucopyranoside (**4d**)

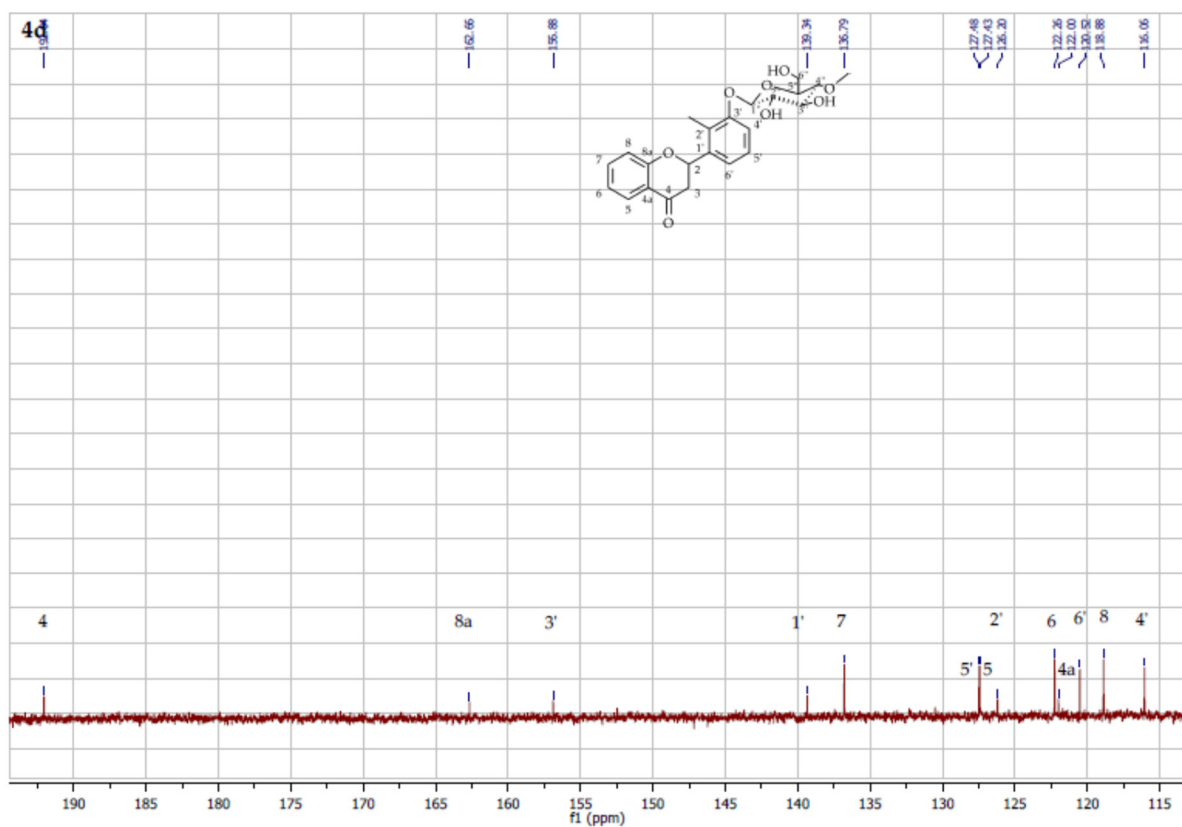

Figure S76. ^{13}C NMR spectrum expansion (δ , acetone- d_6 , 151 MHz) of 2'-methylflavanone 3'-O- β -D-(4''-O-methyl)-glucopyranoside (**4d**)

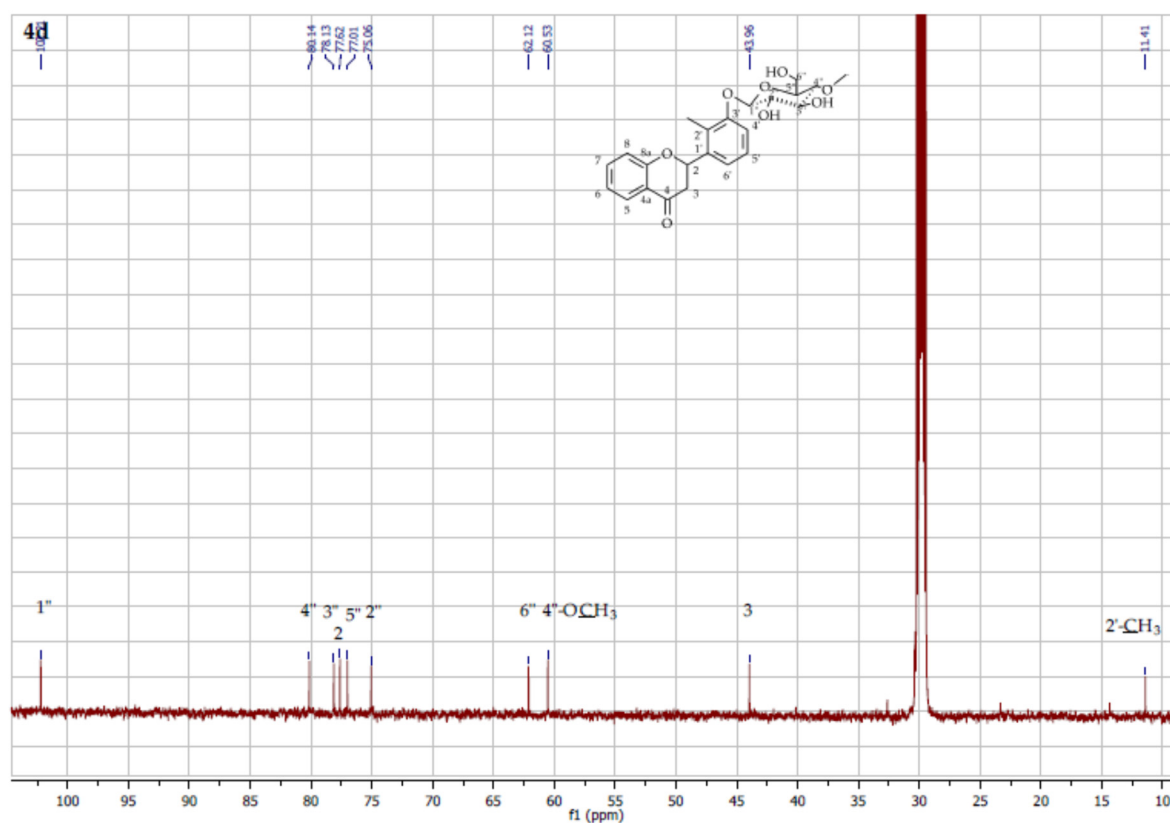

Figure S77. ^{13}C NMR spectrum expansion (δ , acetone- d_6 , 151 MHz) of 2'-methylflavanone 3'- O - β -D-(4''- O -methyl)-glucopyranoside (**4d**)

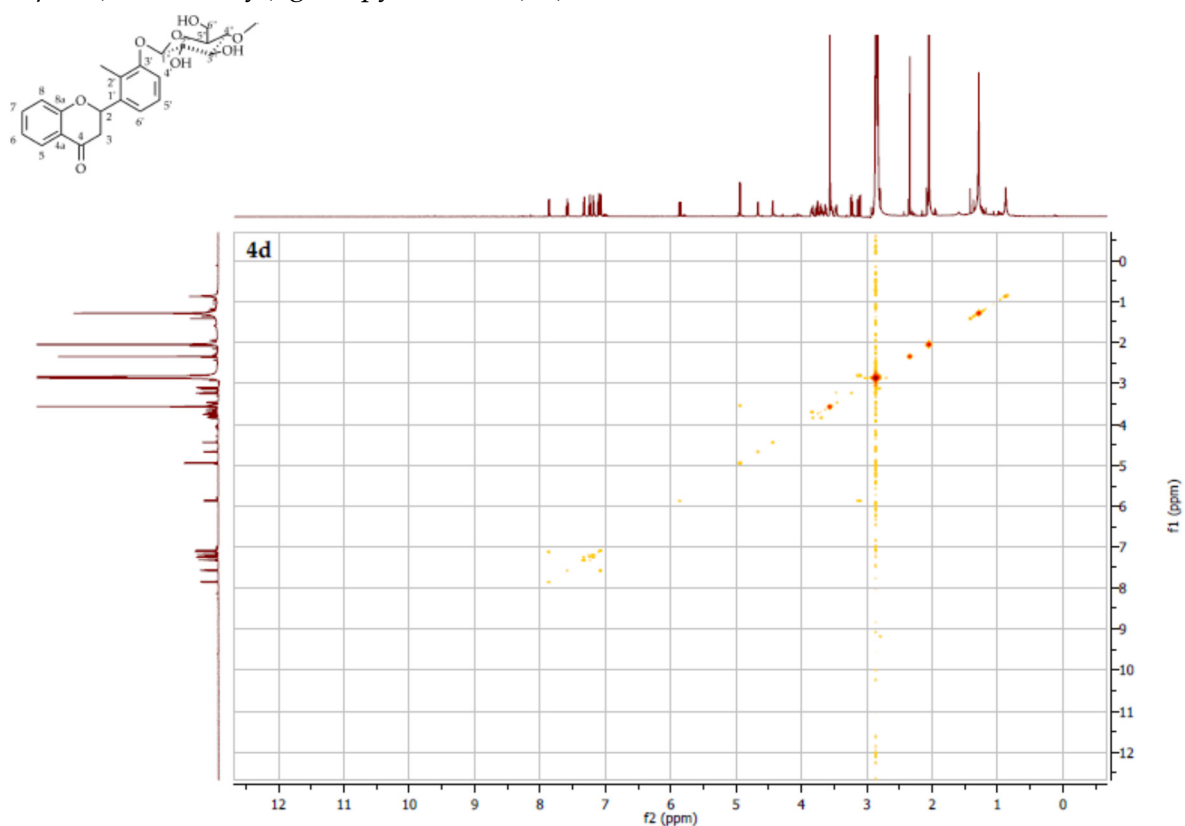

Figure S78. COSY contour map – $^1\text{H} \times ^1\text{H}$ of 2'-methylflavanone 3'- O - β -D-(4''- O -methyl)-glucopyranoside (**4d**)

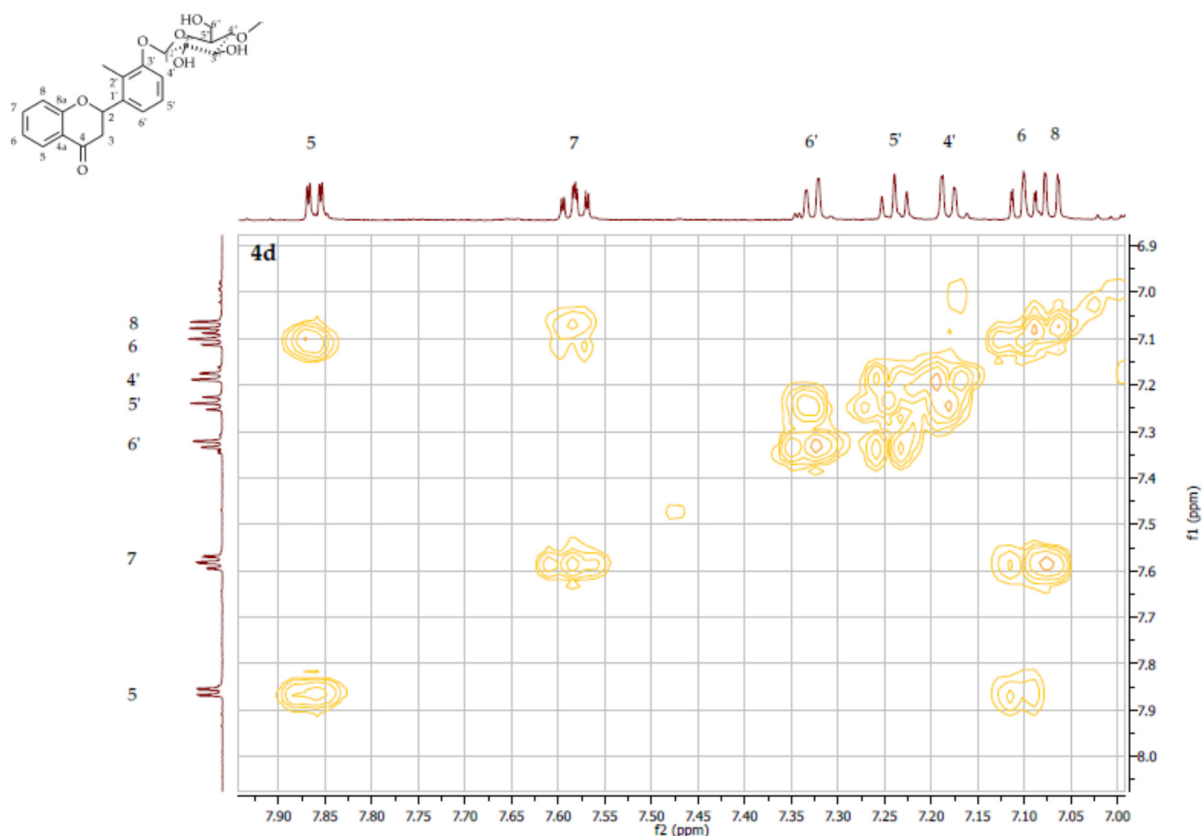

Figure S79. COSY contour map – $^1\text{H} \times ^1\text{H}$ expansion of 2'-methylflavanone 3'-O- β -D-(4''-O-methyl)-glucopyranoside (**4d**)

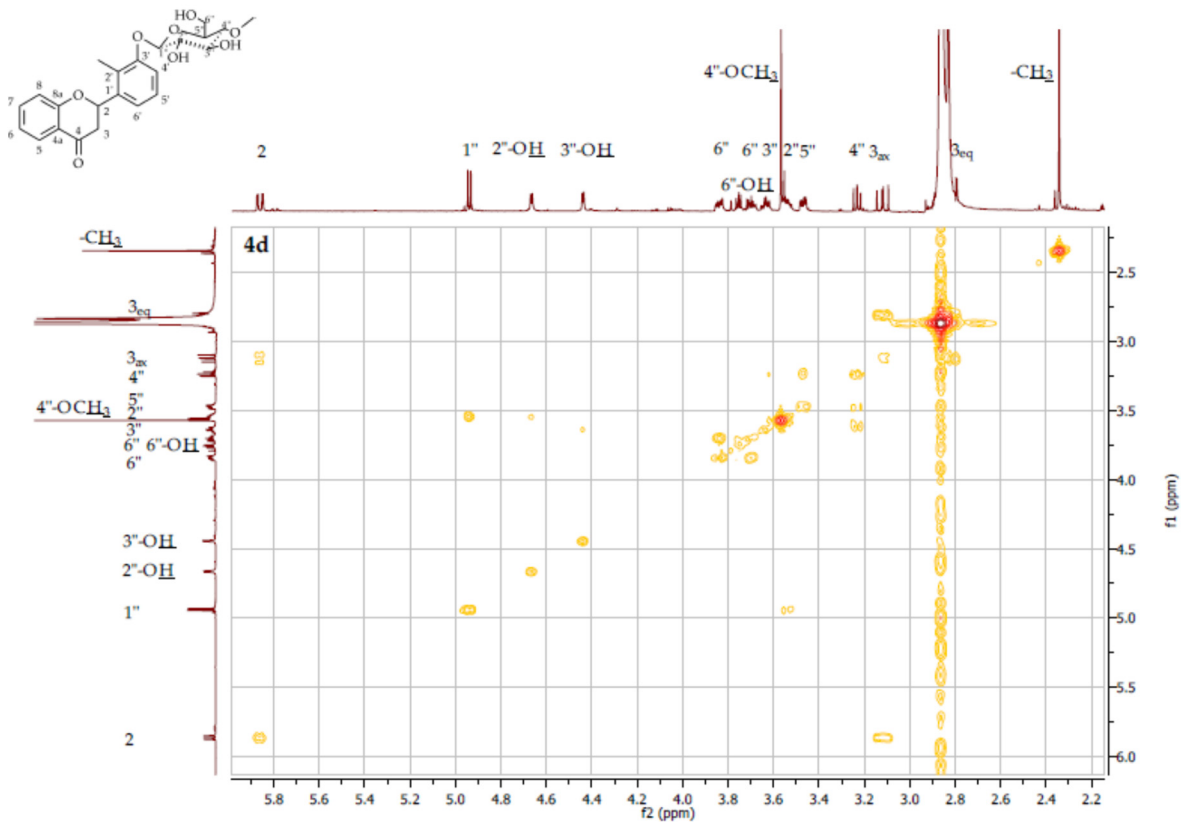

Figure S80. COSY contour map – $^1\text{H} \times ^1\text{H}$ expansion of 2'-methylflavanone 3'-O- β -D-(4''-O-methyl)-glucopyranoside (**4d**)

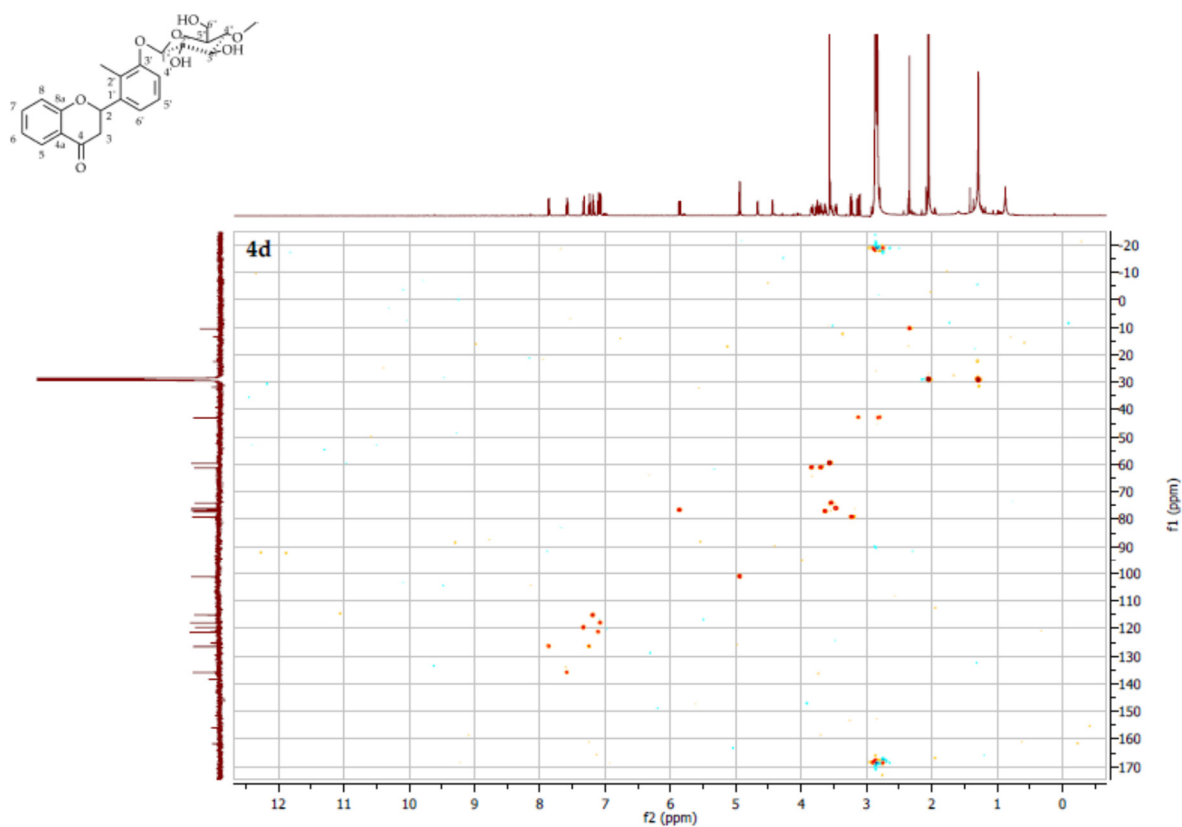

Figure S81. HSQC contour map – $^1\text{H} \times ^{13}\text{C}$ of 2'-methylflavanone 3'-O- β -D-(4''-O-methyl)-glucopyranoside (**4d**)

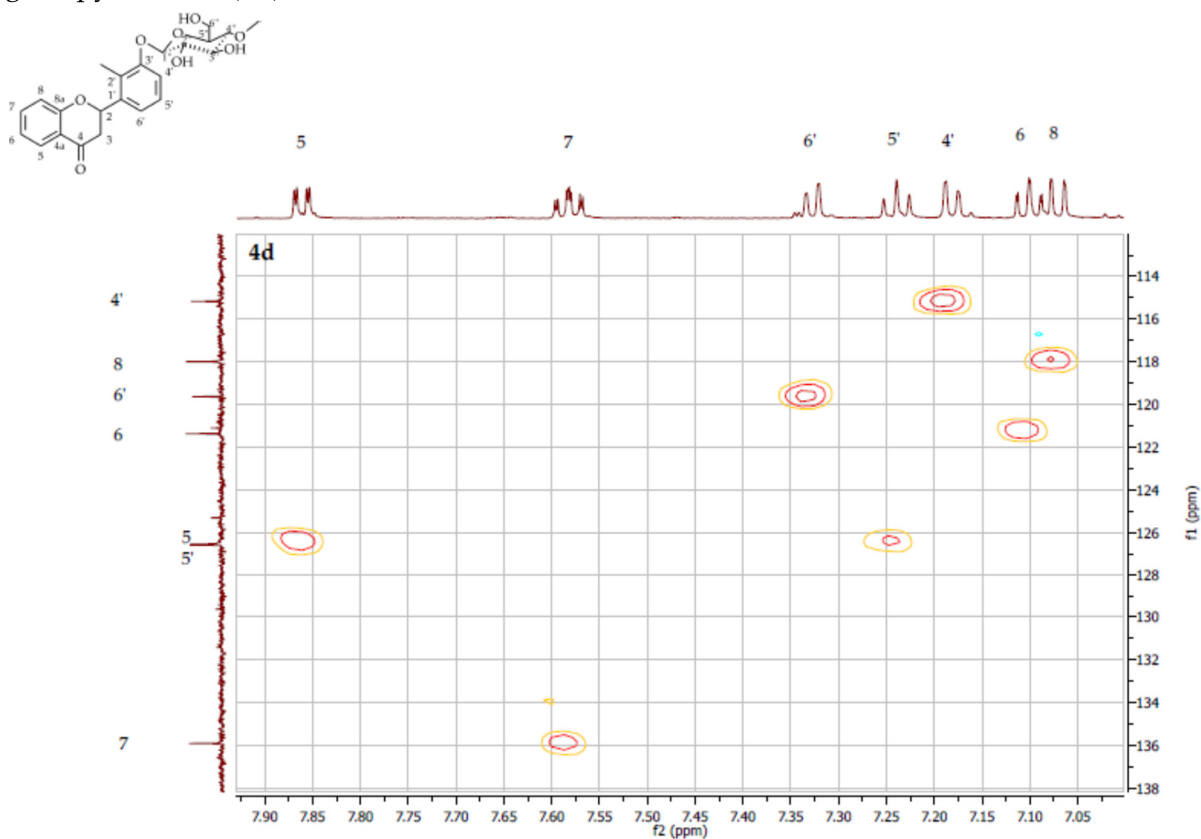

Figure S82. HSQC contour map – $^1\text{H} \times ^{13}\text{C}$ expansion of 2'-methylflavanone 3'-O- β -D-(4''-O-methyl)-glucopyranoside (**4d**)

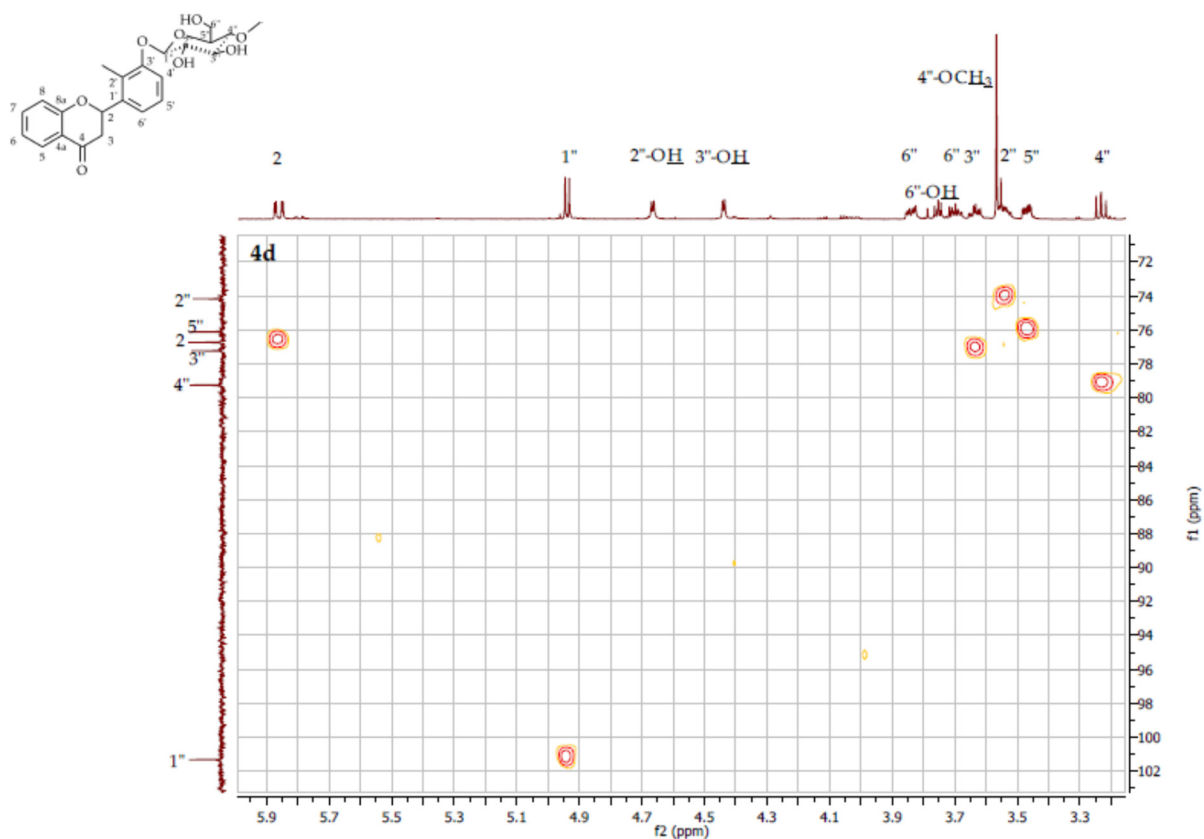

Figure S83. HSQC contour map – $^1\text{H} \times ^{13}\text{C}$ expansion of 2'-methylflavanone 3'-O- β -D-(4''-O-methyl)-glucopyranoside (4d)

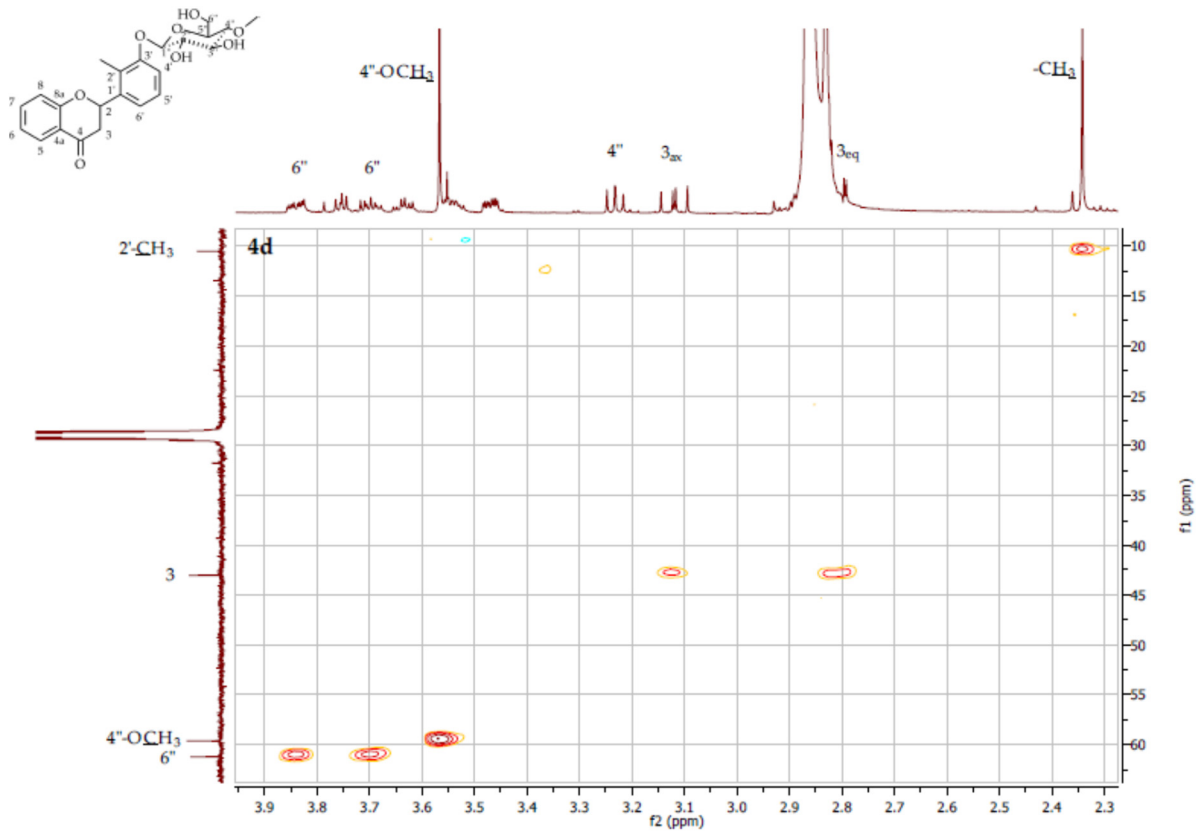

Figure S84. HSQC contour map – $^1\text{H} \times ^{13}\text{C}$ expansion of 2'-methylflavanone 3'-O- β -D-(4''-O-methyl)-glucopyranoside (4d)

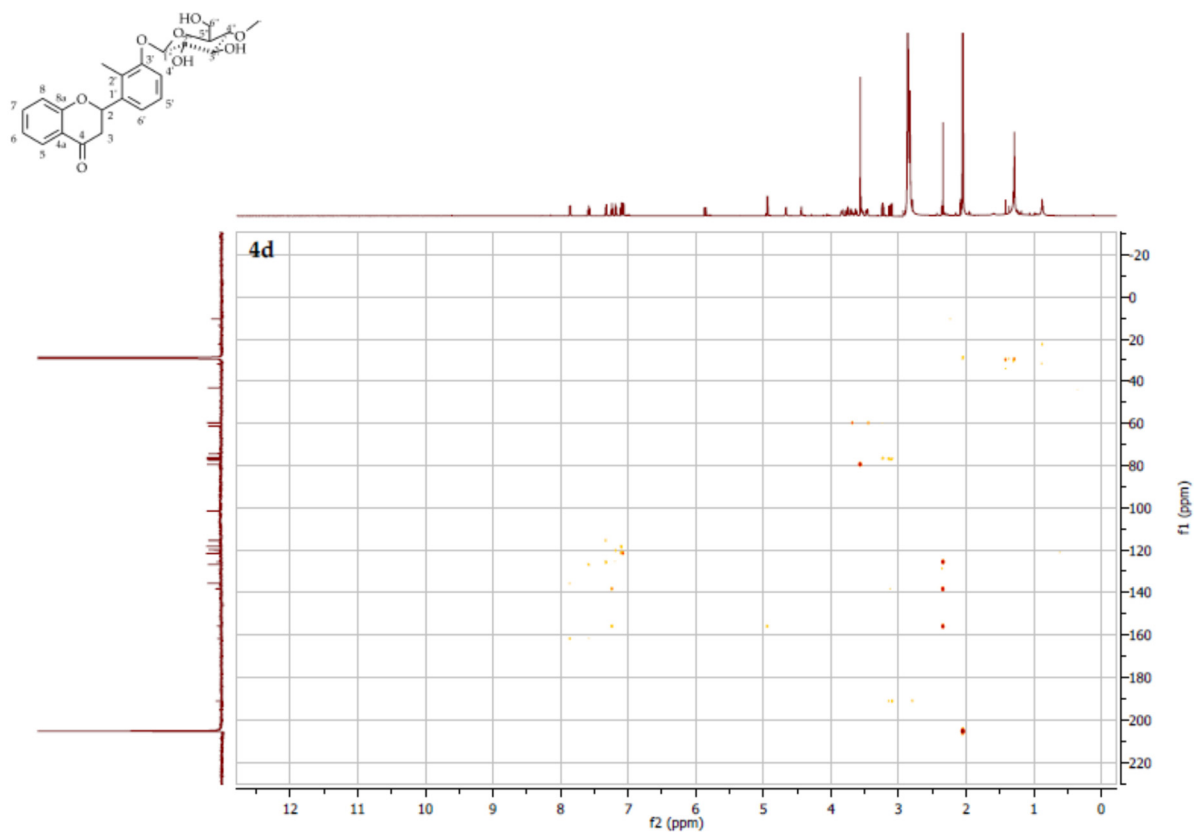

Figure S85. HMBC contour map – $^1\text{H} \times ^{13}\text{C}$ of 2'-methylflavanone 3'-O- β -D-(4''-O-methyl)-glucopyranoside (**4d**)

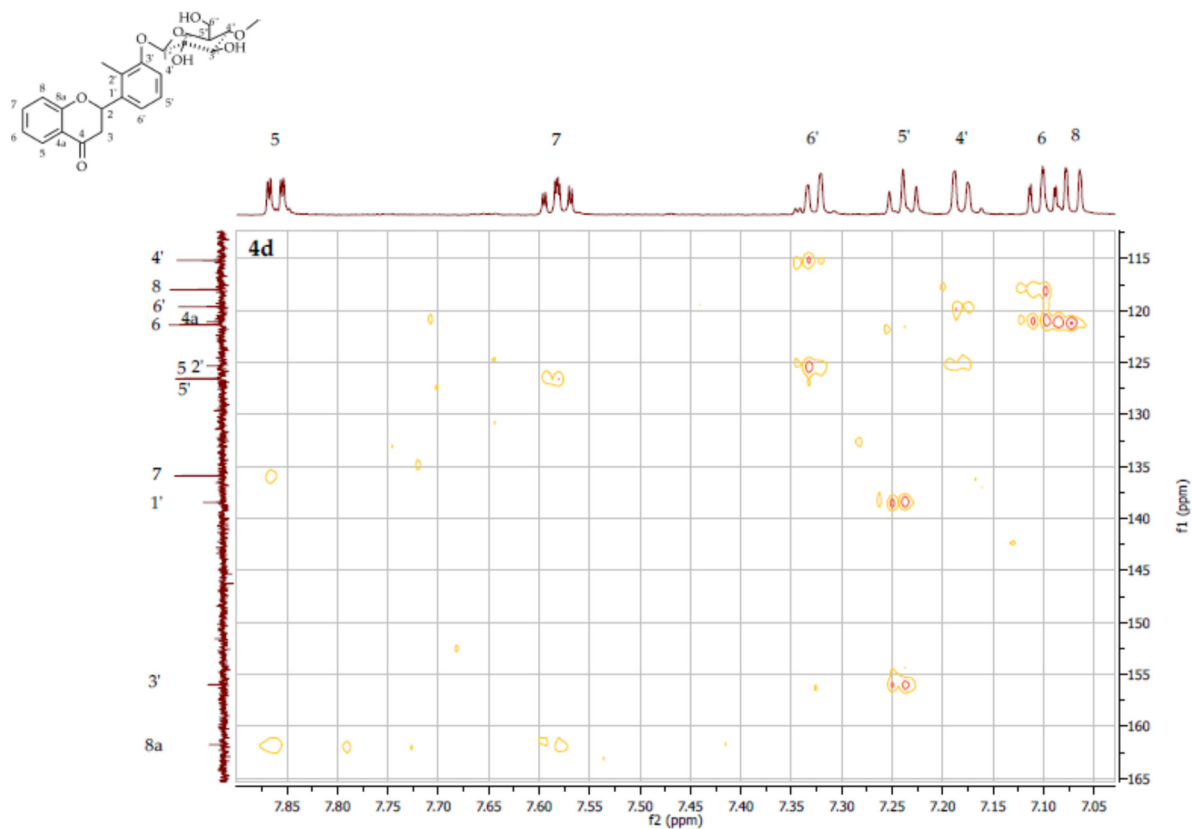

Figure S86. HMBC contour map – $^1\text{H} \times ^{13}\text{C}$ expansion of 2'-methylflavanone 3'-O- β -D-(4''-O-methyl)-glucopyranoside (**4d**)

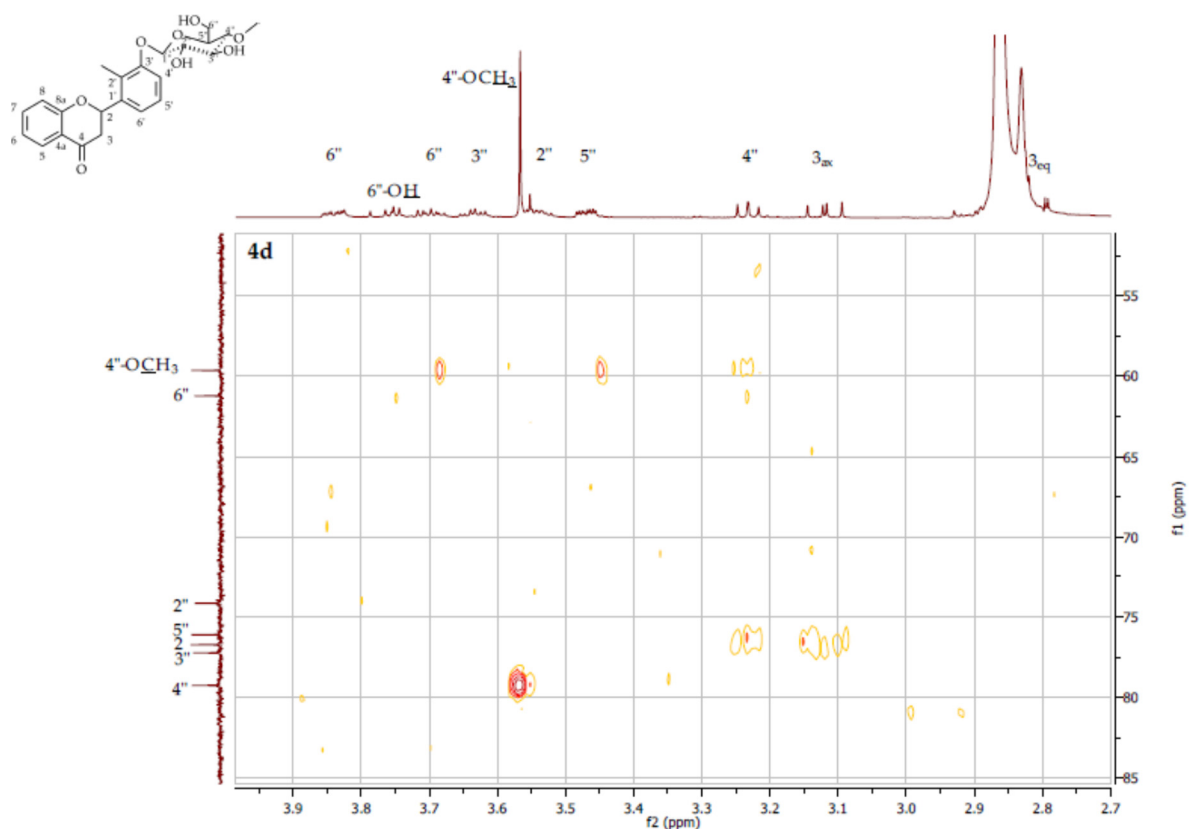

Figure S87. HMBC contour map – $^1\text{H} \times ^{13}\text{C}$ expansion of 2'-methylflavanone 3'-O- β -D-(4''-O-methyl)-glucopyranoside (4d)

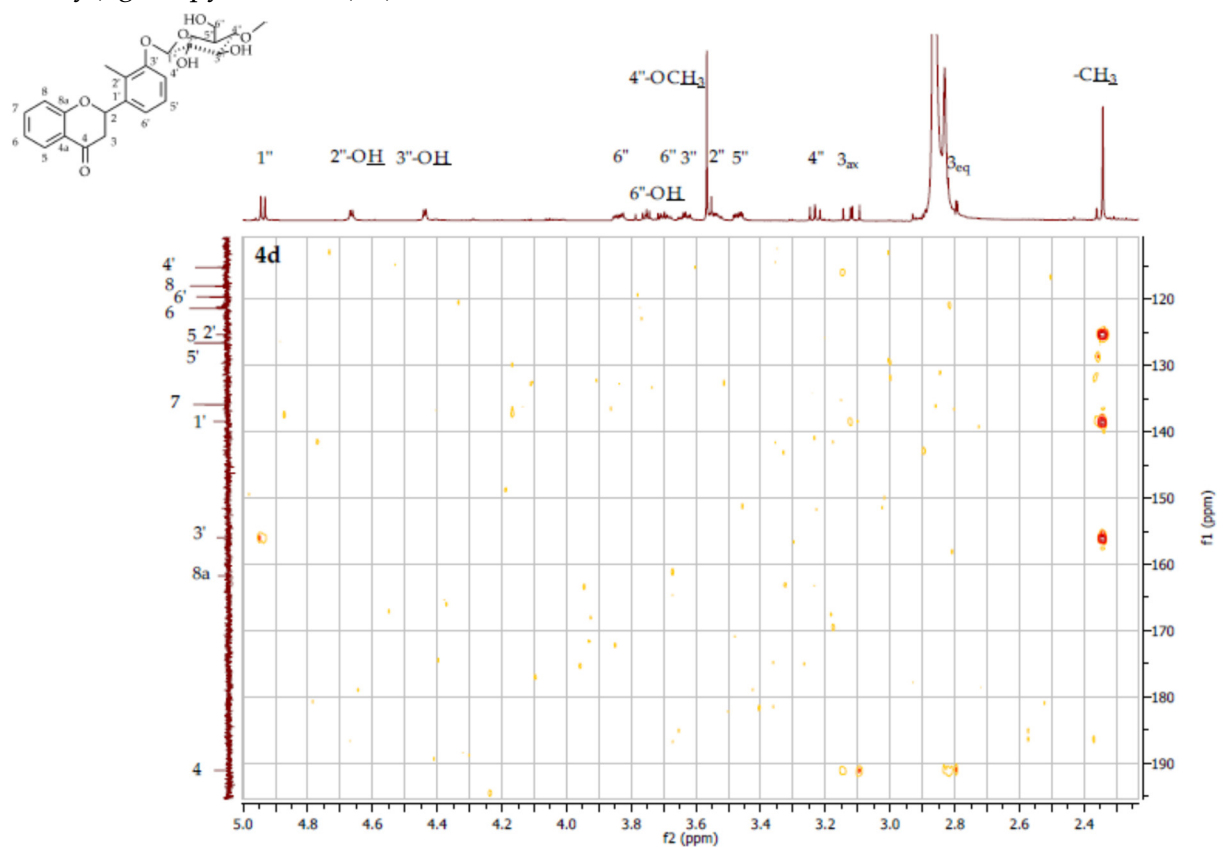

Figure S88. HMBC contour map – $^1\text{H} \times ^{13}\text{C}$ expansion of 2'-methylflavanone 3'-O- β -D-(4''-O-methyl)-glucopyranoside (4d)

Molecular formula: C₁₅H₂₀O₈

Formula weight: 328.12

Ionization mode: negative

Precursor: [M - H]⁻ 327.40

327.4000>151.1000 CE: 15.0

327.4000>150.1000 CE: 27.0

327.4000>108.0500 CE: 33.0

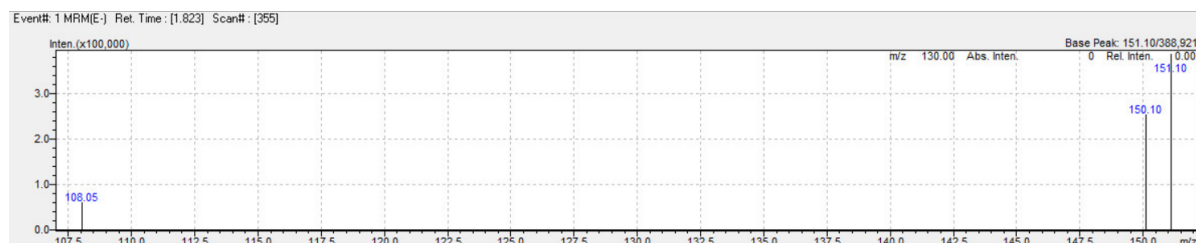
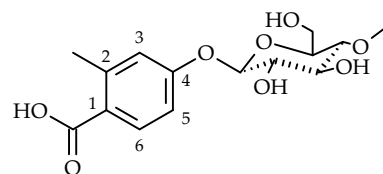

Figure S89. MS analysis of 2-methylbenzoic acid 4-*O*- β -D-(4'-*O*-methyl)-glucopyranoside (**4e**)

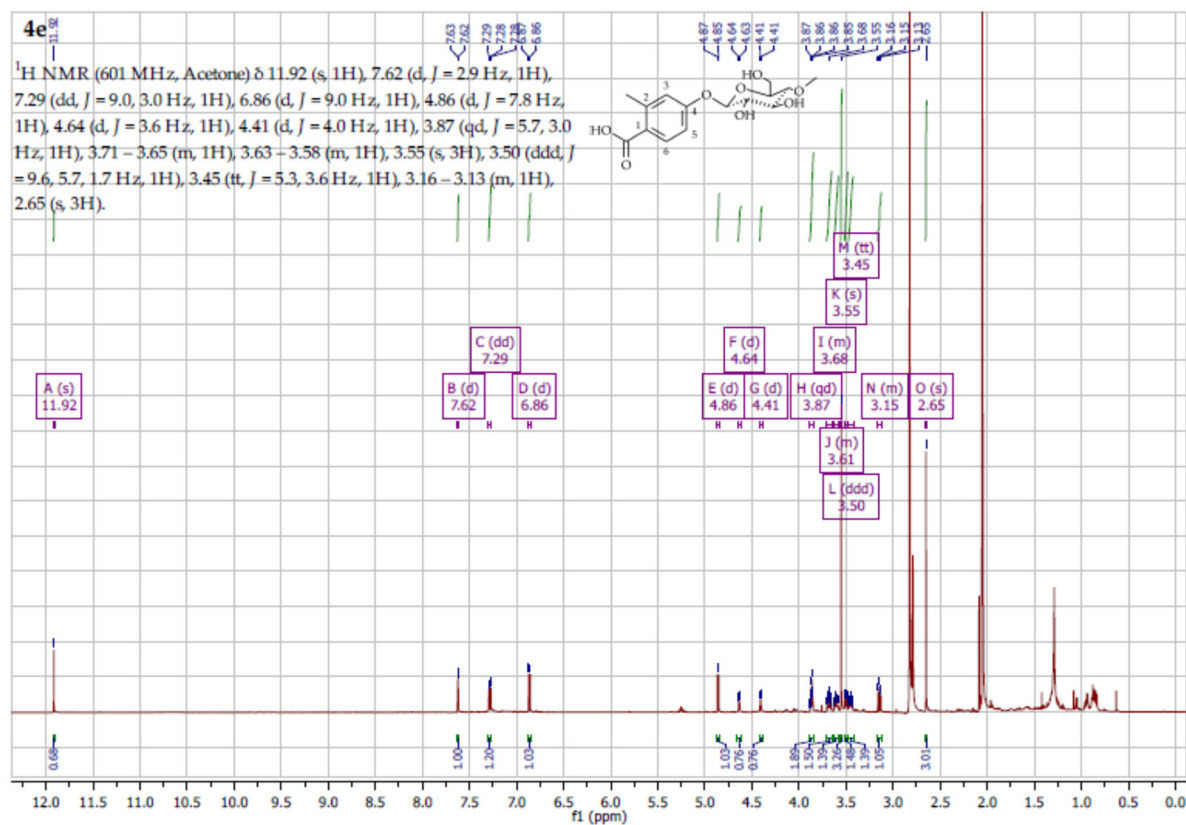

Figure S90. ¹H NMR spectrum (δ , acetone-*d*₆, 600 MHz) of 2-methylbenzoic acid 4-*O*- β -D-(4'-*O*-methyl)-glucopyranoside (**4e**)

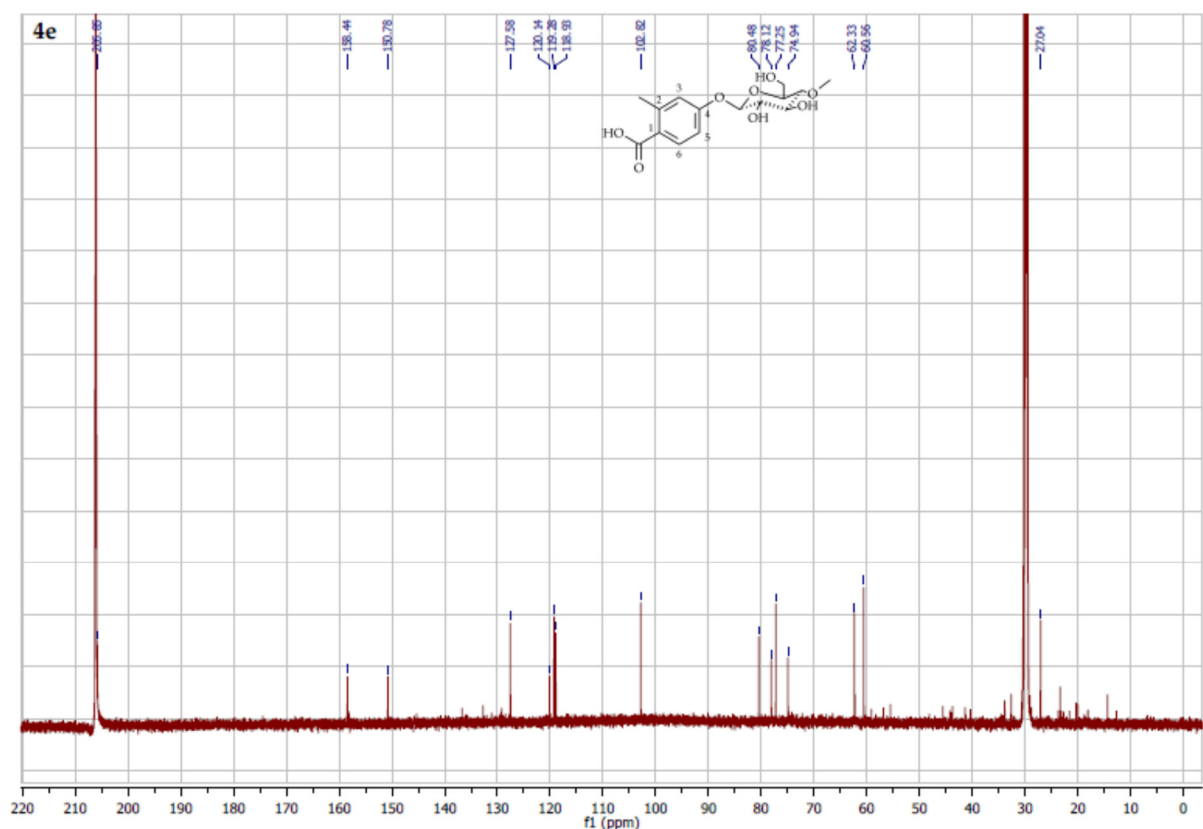

Figure S93. ^{13}C NMR spectrum (δ , acetone- d_6 , 151 MHz) of 2-methylbenzoic acid 4-O- β -D-(4'-O-methyl)-glucopyranoside (**4e**)

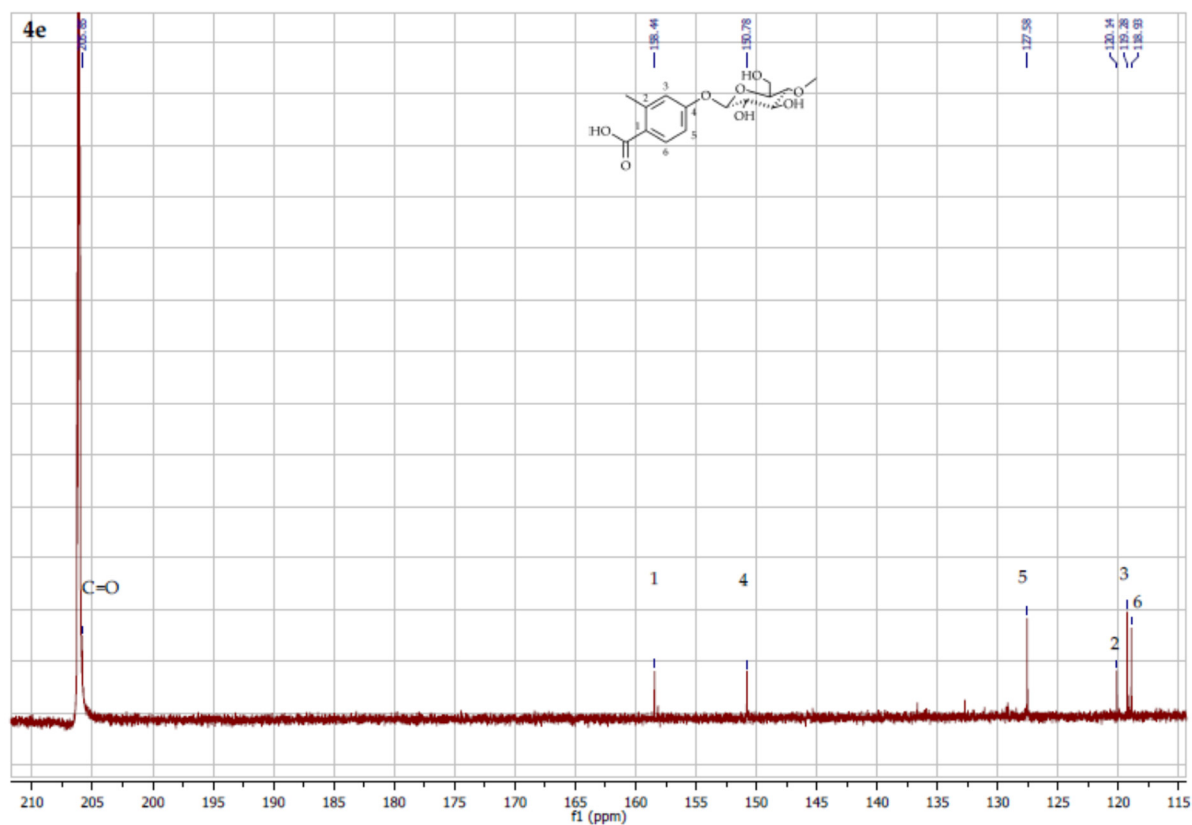

Figure S94. ^{13}C NMR spectrum expansion (δ , acetone- d_6 , 151 MHz) of 2-methylbenzoic acid 4-O- β -D-(4'-O-methyl)-glucopyranoside (**4e**)

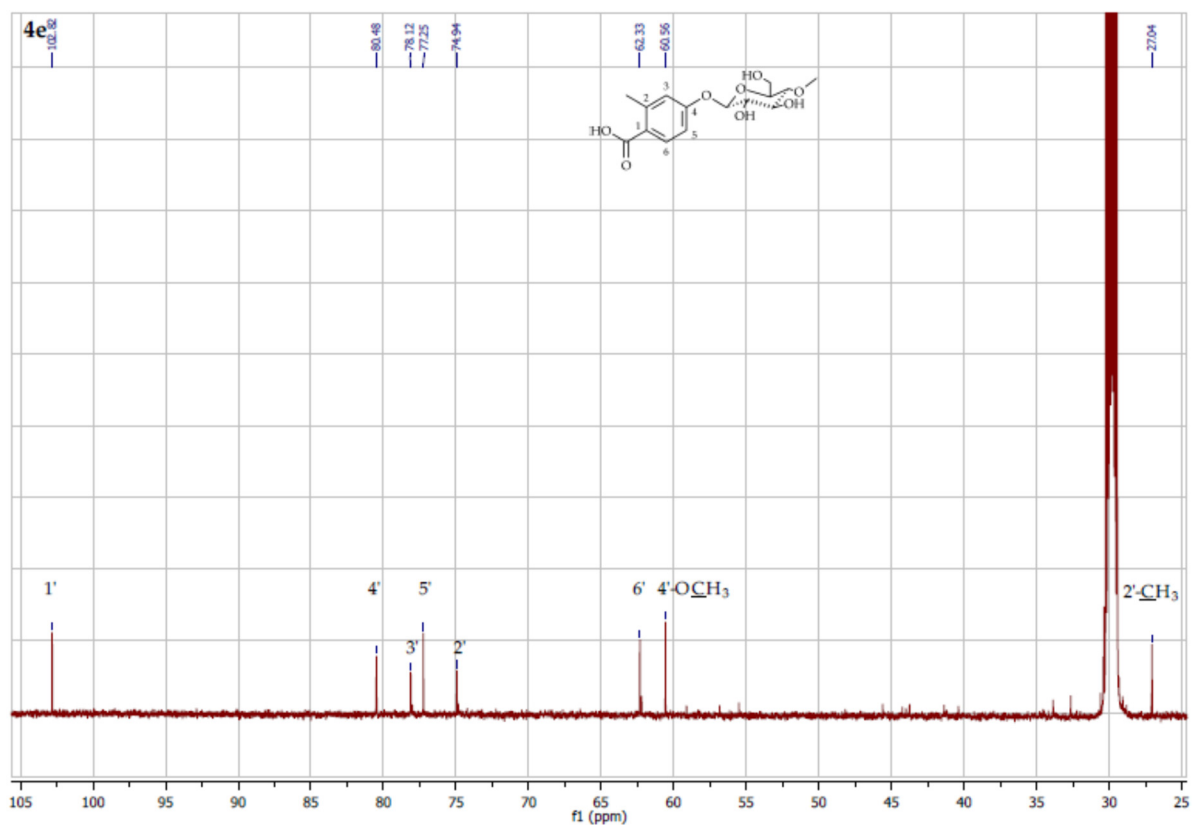

Figure S95. ^{13}C NMR spectrum expansion (δ , acetone- d_6 , 151 MHz) of 2-methylbenzoic acid 4-O- β -D-(4'-O-methyl)-glucopyranoside (**4e**)

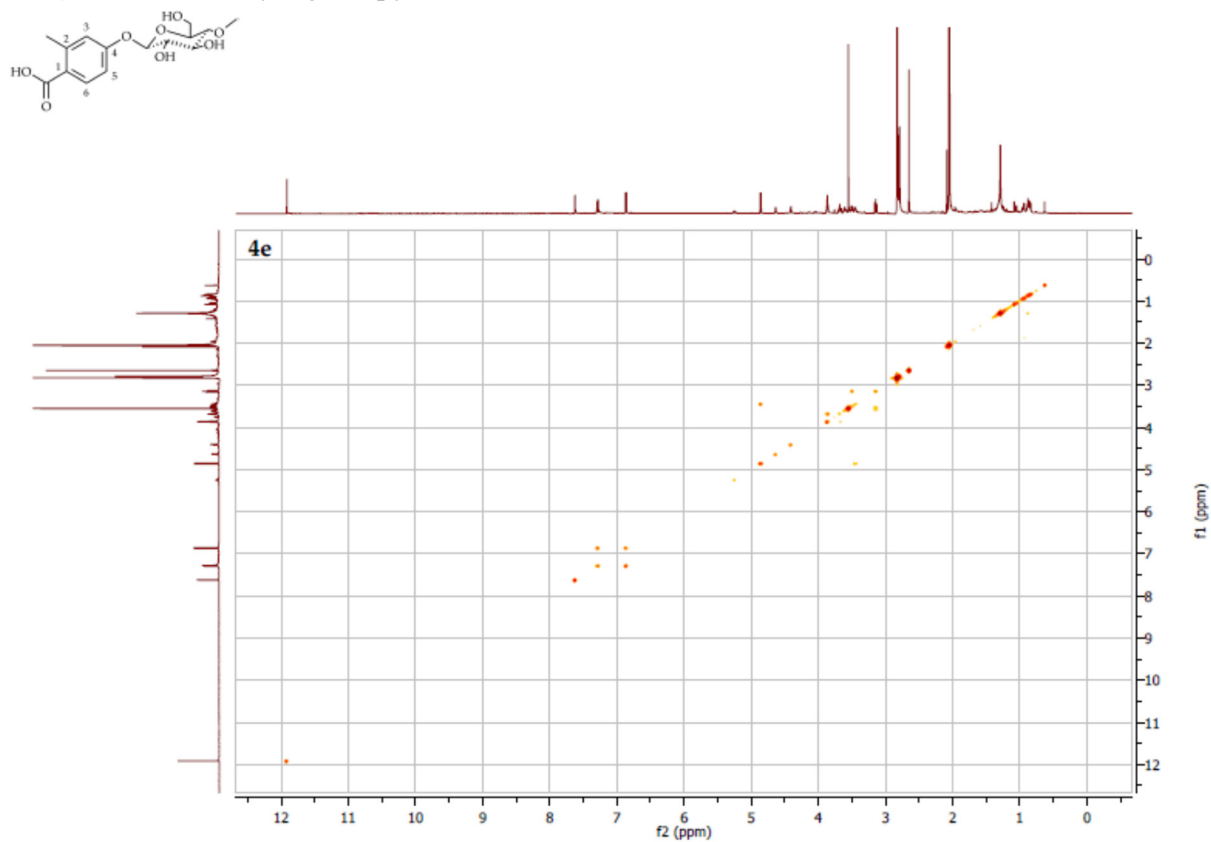

Figure S96. COSY contour map – $^1\text{H} \times ^1\text{H}$ of 2-methylbenzoic acid 4-O- β -D-(4'-O-methyl)-glucopyranoside (**4e**)

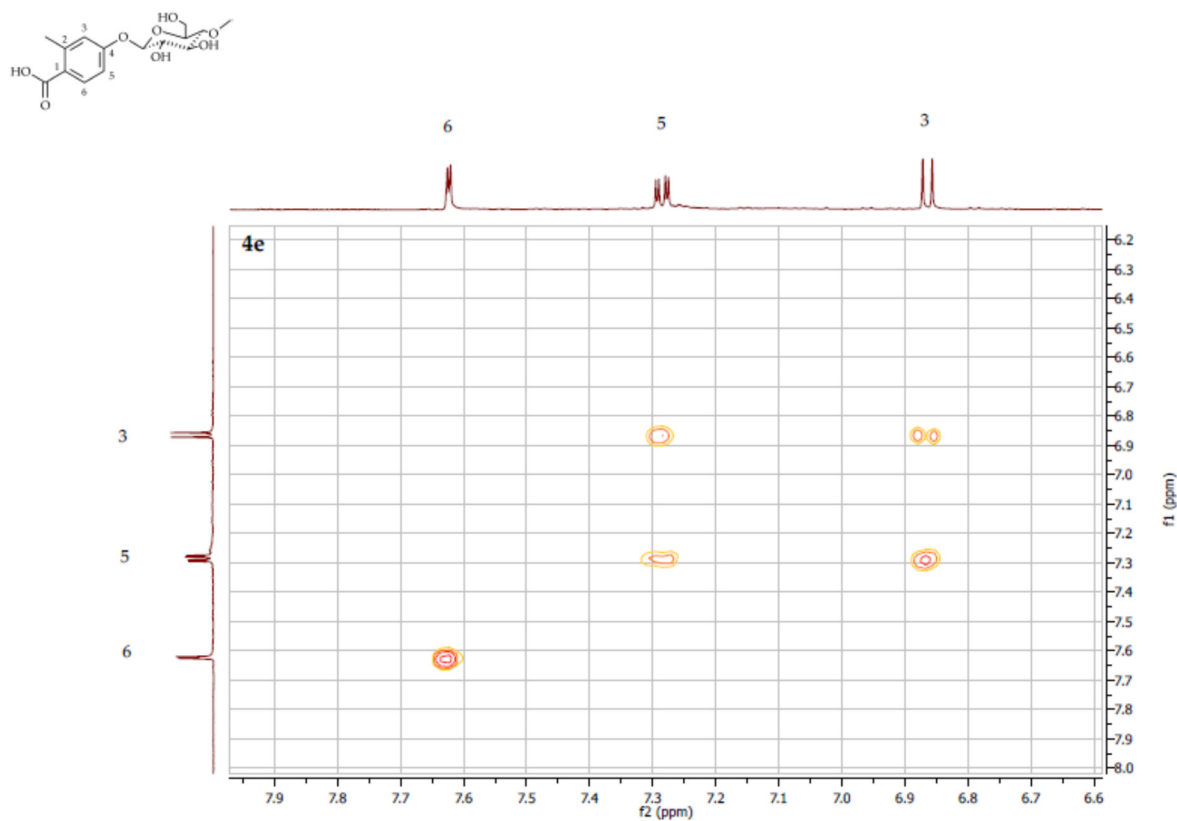

Figure S97. COSY contour map – $^1\text{H} \times ^1\text{H}$ expansion of 2-methylbenzoic acid 4-O- β -D-(4'-O-methyl)-glucopyranoside (**4e**)

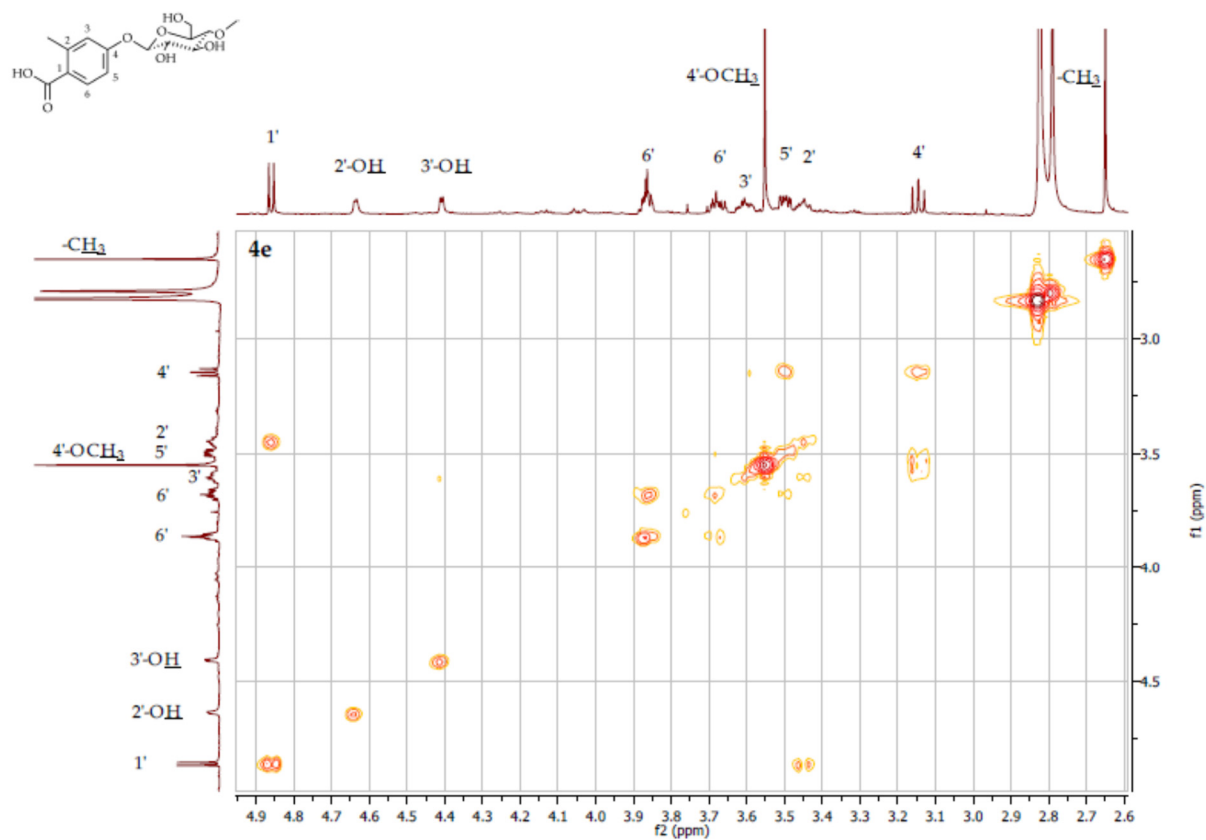

Figure S98. COSY contour map – $^1\text{H} \times ^1\text{H}$ expansion of 2-methylbenzoic acid 4-O- β -D-(4'-O-methyl)-glucopyranoside (**4e**)

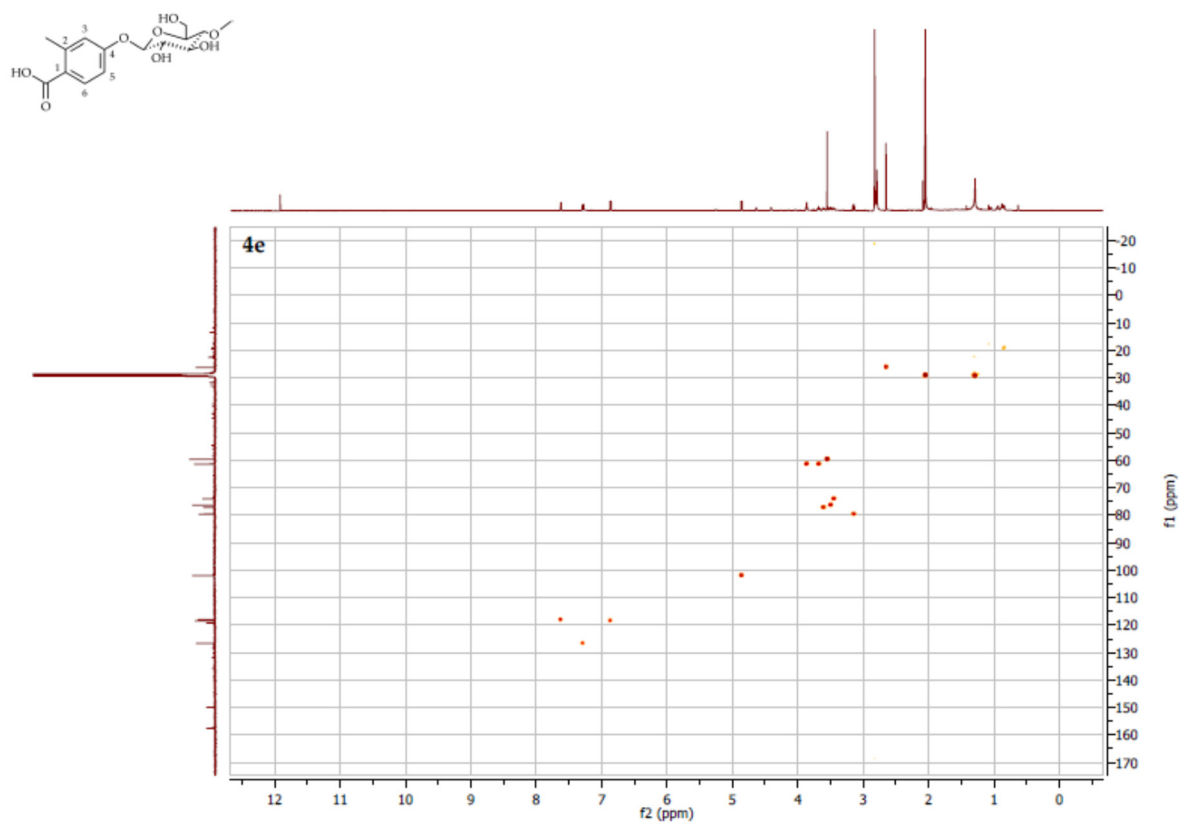

Figure S99. HSQC contour map – $^1\text{H} \times ^{13}\text{C}$ 2-methylbenzoic acid 4-O- β -D-(4'-O-methyl)-glucopyranoside (**4e**)

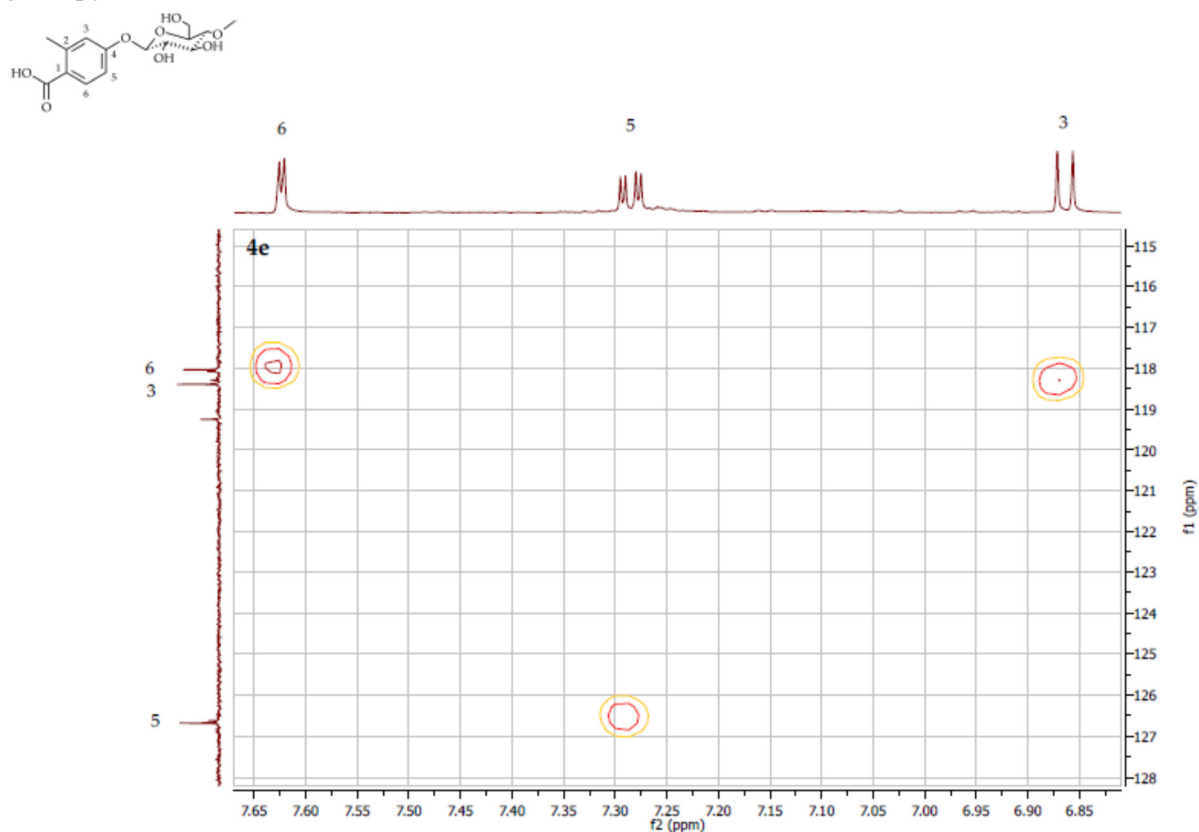

Figure S100. HSQC contour map – $^1\text{H} \times ^{13}\text{C}$ expansion of 2-methylbenzoic acid 4-O- β -D-(4'-O-methyl)-glucopyranoside (**4e**)

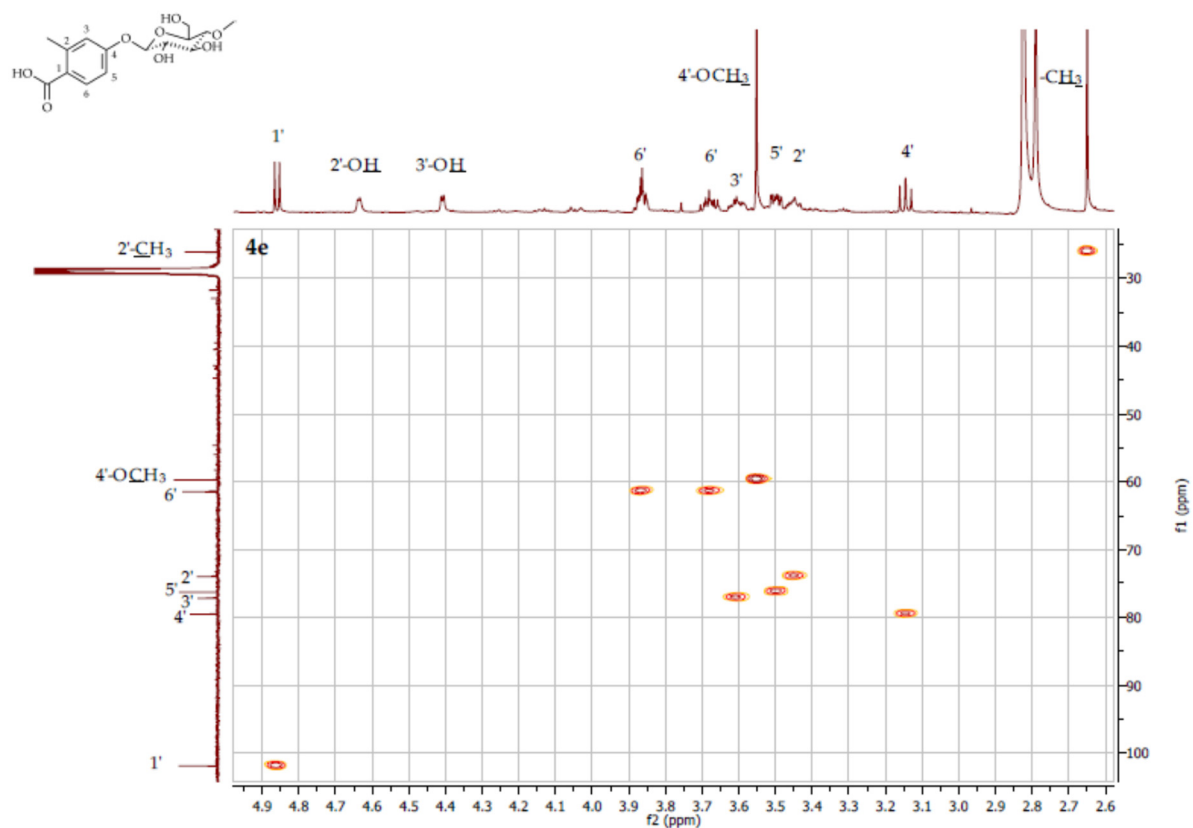

Figure S101. HSQC contour map – ¹H x ¹³C expansion of 2-methylbenzoic acid 4-O-β-D-(4'-O-methyl)-glucopyranoside (4e)

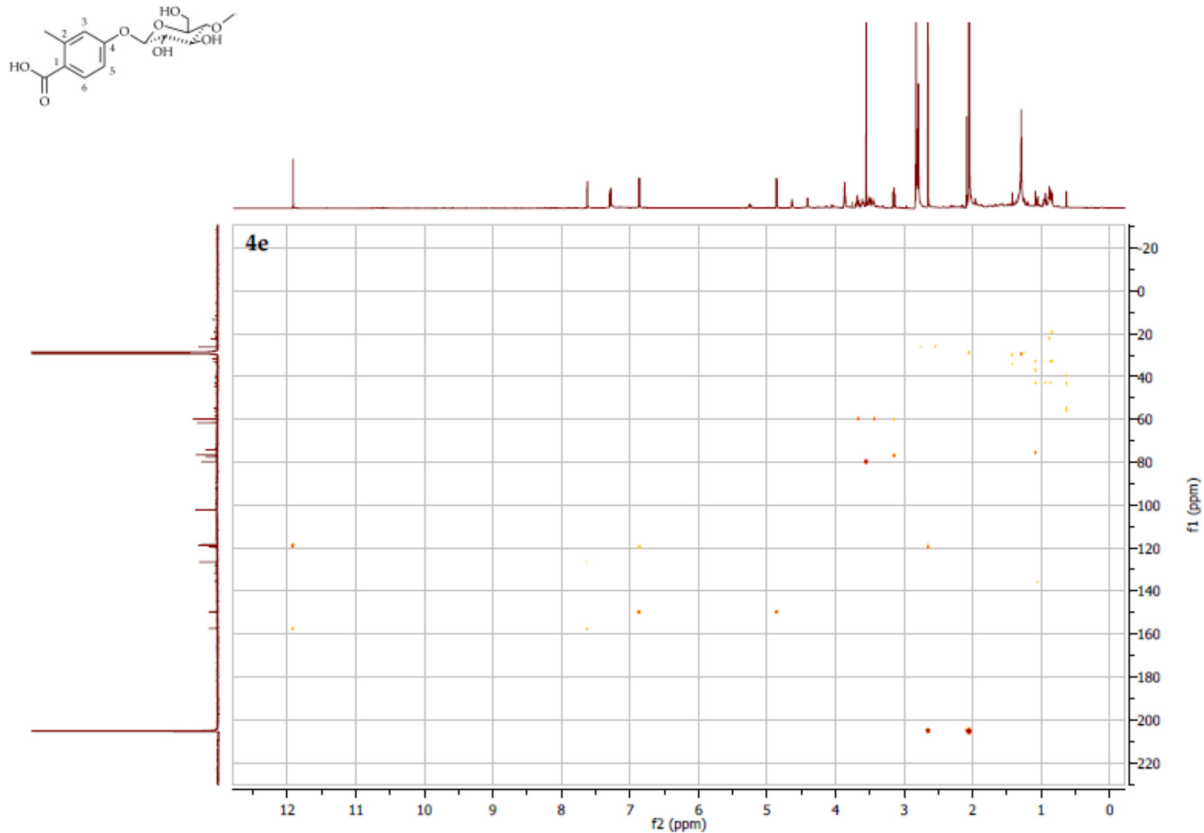

Figure S102. HMBC contour map – ¹H x ¹³C of 2-methylbenzoic acid 4-O-β-D-(4'-O-methyl)-glucopyranoside (4e)

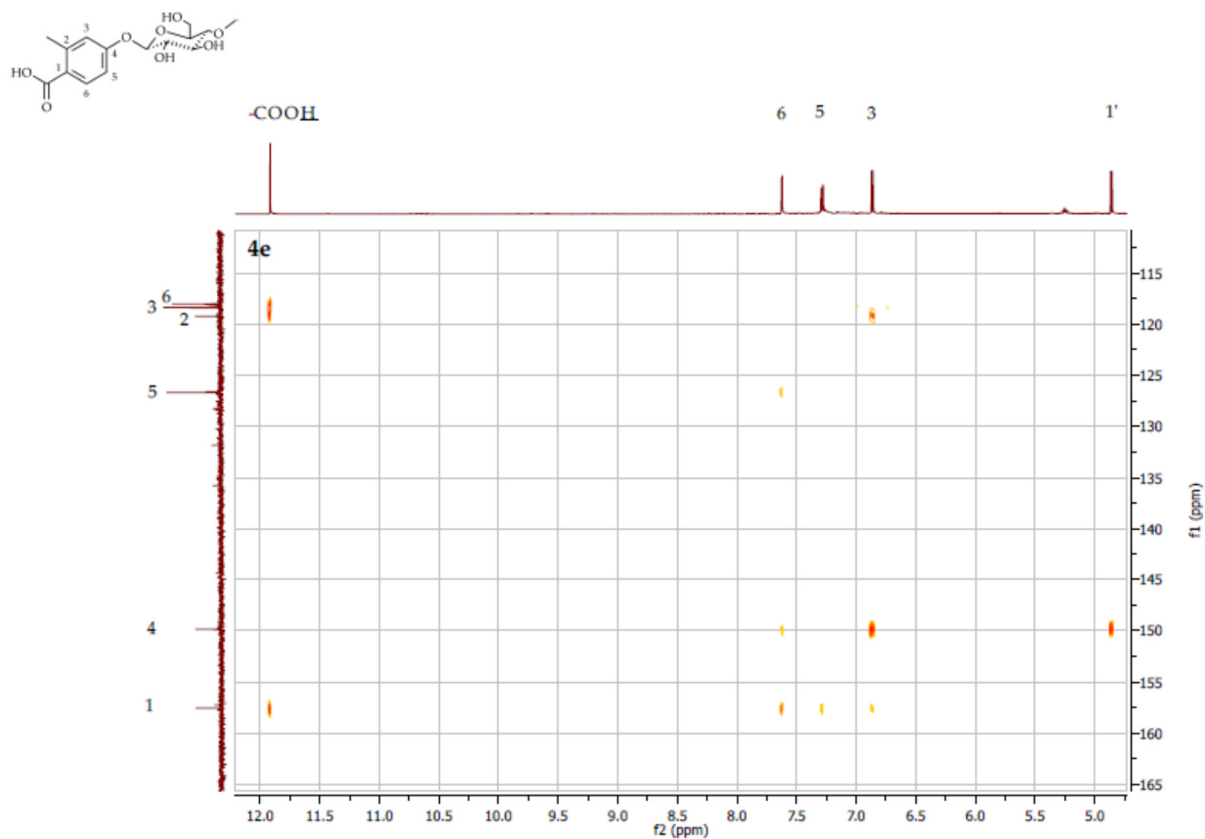

Figure S103. HMBC contour map – ^1H x ^{13}C expansion of 2-methylbenzoic acid 4-O- β -D-(4'-O-methyl)-glucopyranoside (**4e**)

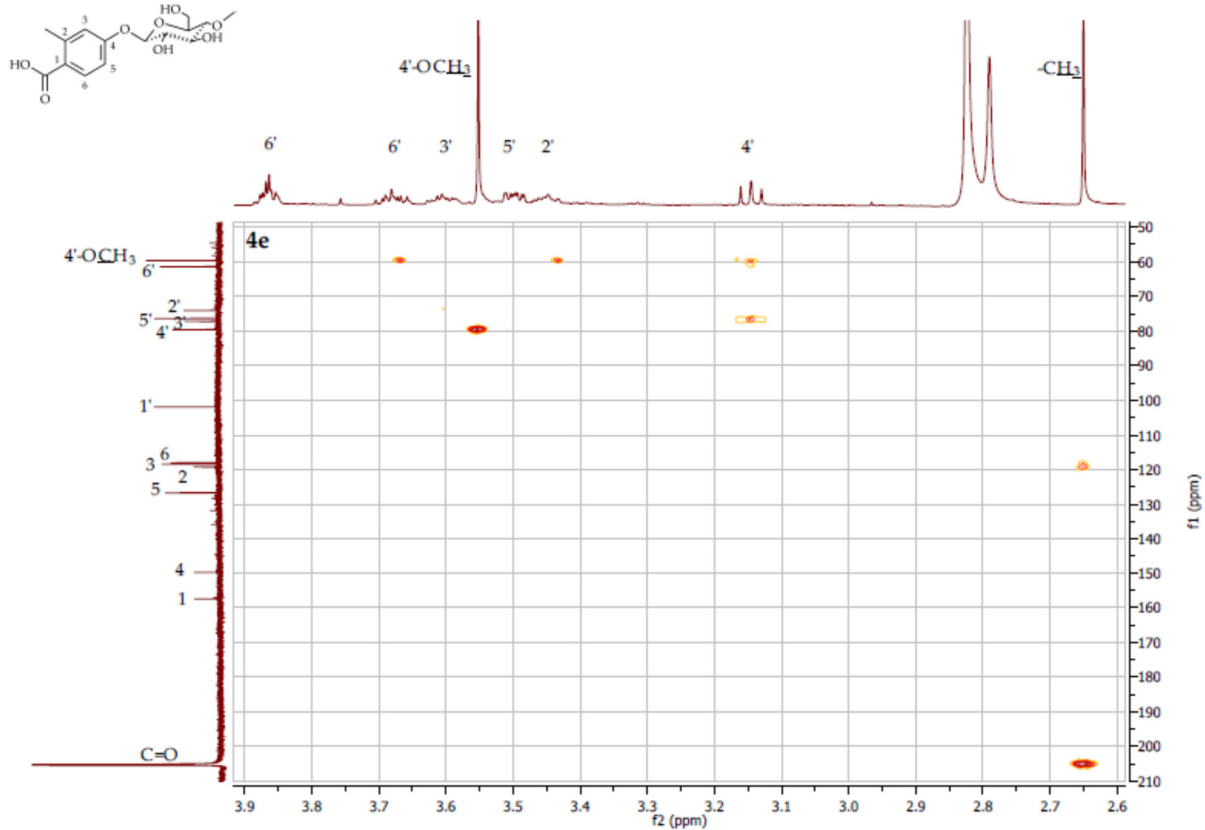

Figure S104. HMBC contour map – ^1H x ^{13}C expansion of 2-methylbenzoic acid 4-O- β -D-(4'-O-methyl)-glucopyranoside (**4e**)

Molecular formula: C₁₆H₁₂O₂

Formula weight: 236.08

Ionization mode: positive

Precursor: [M + H]⁺ 237.10

237.1000>65.0500 CE: -51.0

237.1000>121.0500 CE: -31.0

237.1000>115.1000 CE: -39.0

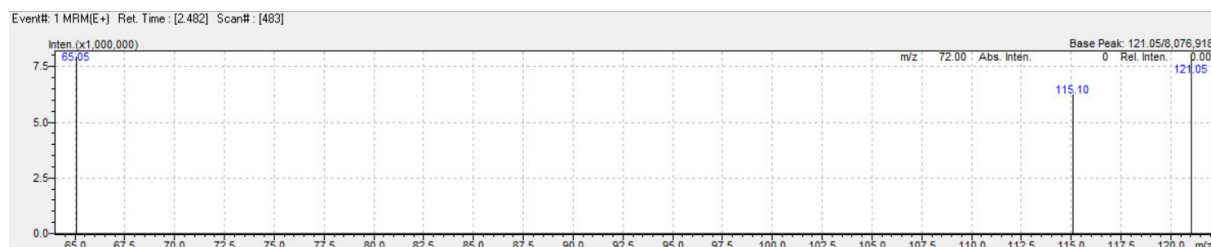
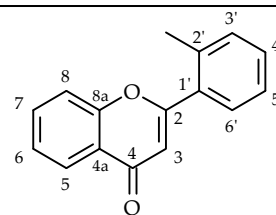

Figure S105. MS analysis of 2'-methylflavone (5)

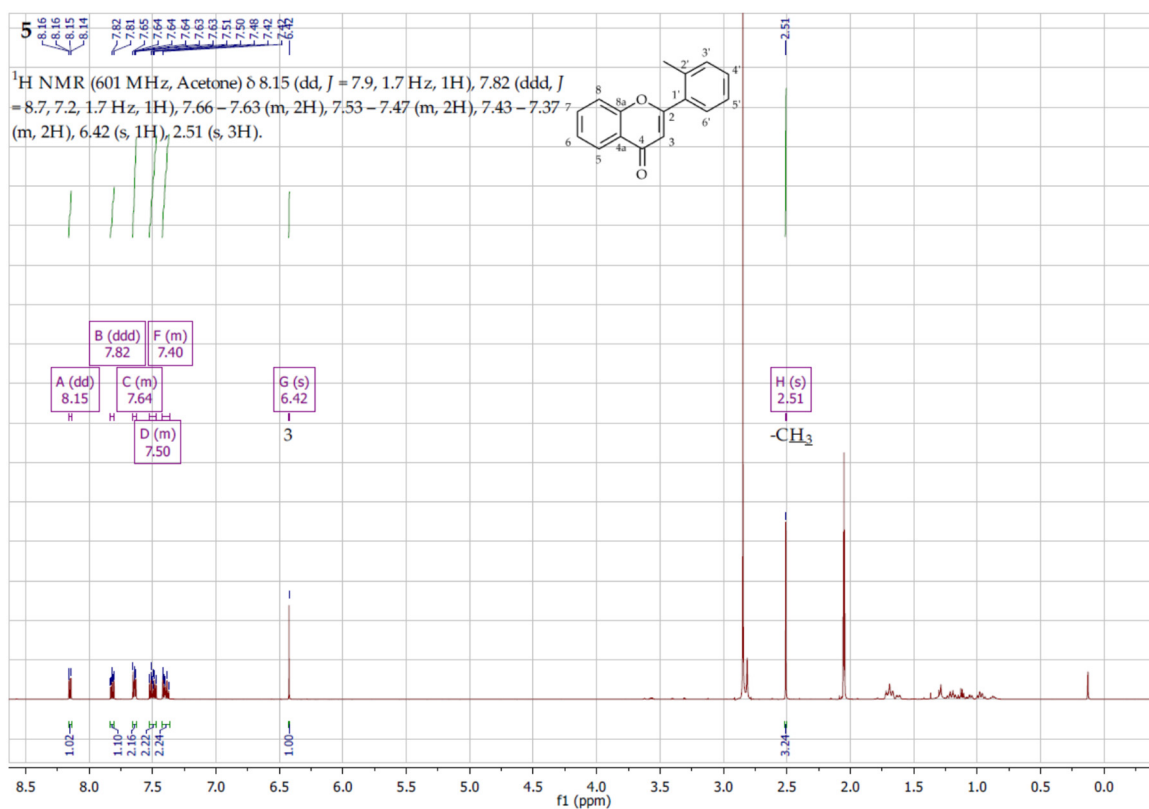

Figure S106. ¹H NMR spectrum (δ, acetone-d₆, 600 MHz) of 2'-methylflavone (5)

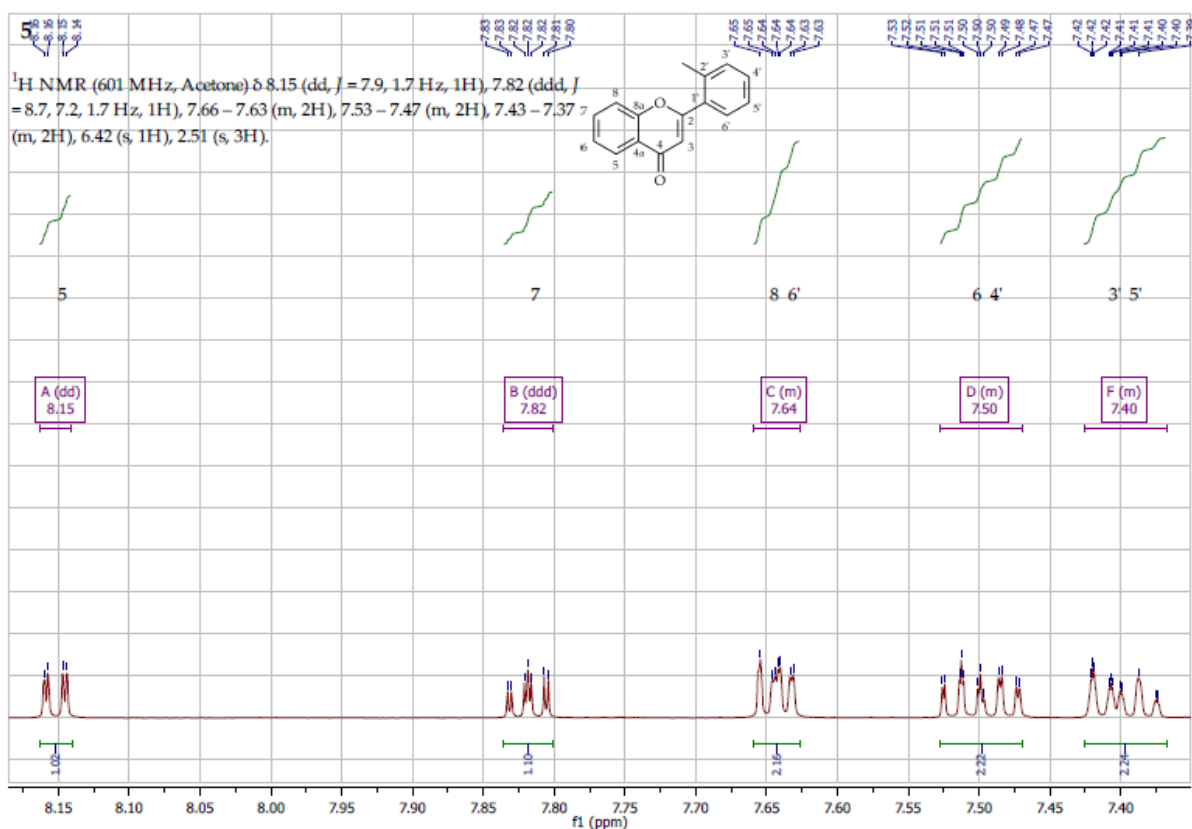

Figure S107. ¹H NMR spectrum expansion (δ, acetone-d₆, 600 MHz) 2'-methylflavone (**5**)

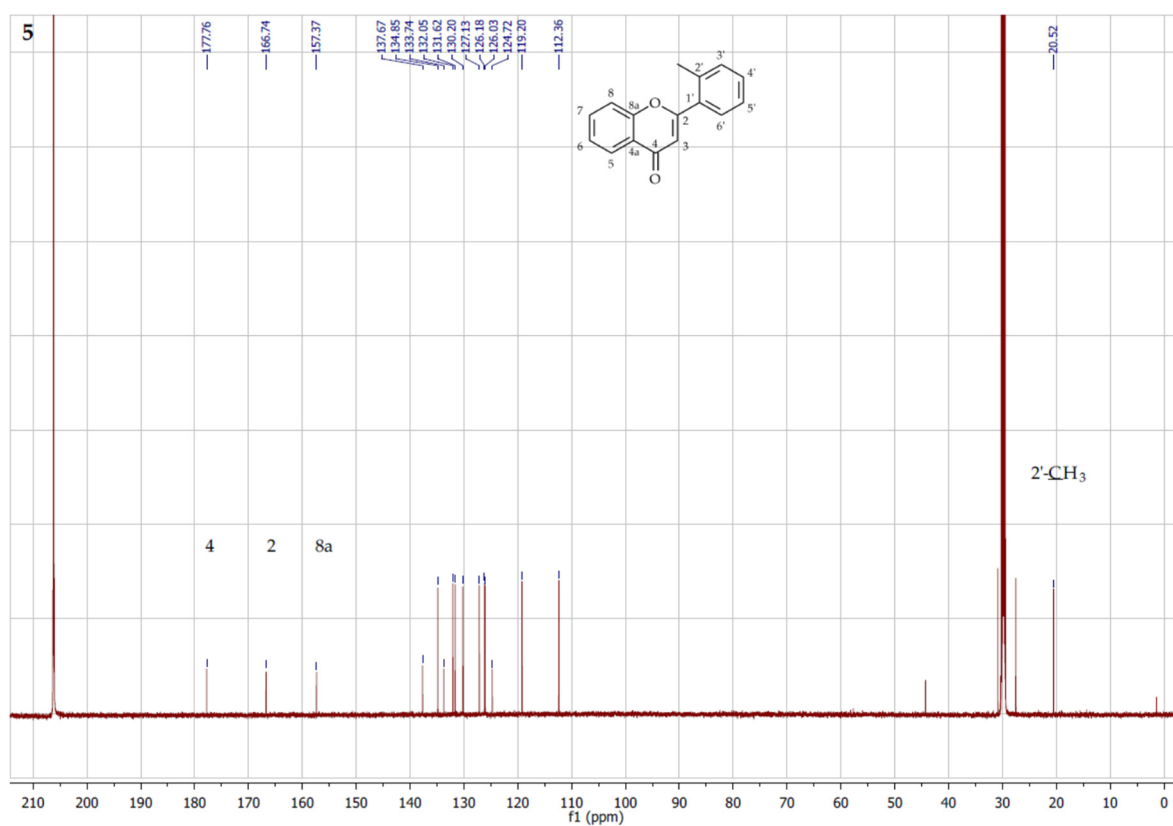

Figure S108. ¹³C NMR spectrum (δ, acetone-d₆, 151 MHz) of 2'-methylflavone (**5**)

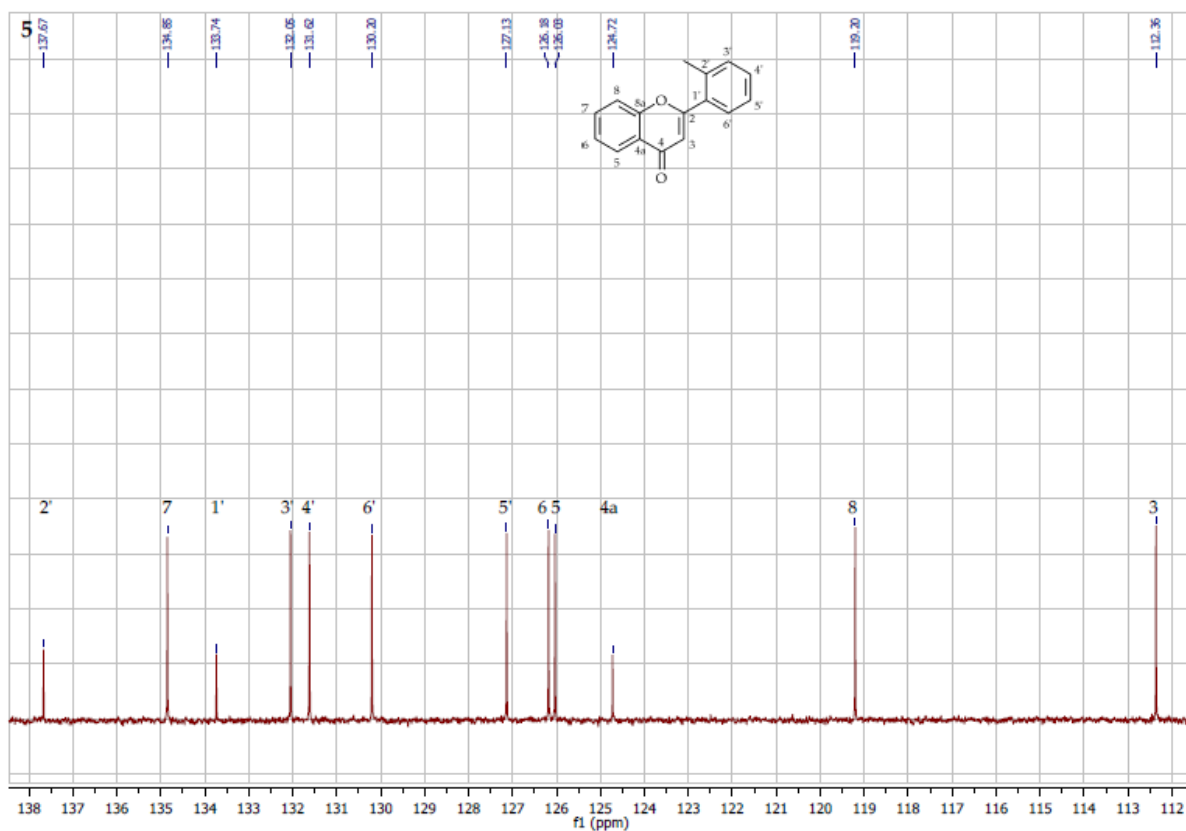

Figure S109. ^{13}C NMR spectrum expansion (δ , acetone- d_6 , 151 MHz) of 2'-methylflavone (**5**)

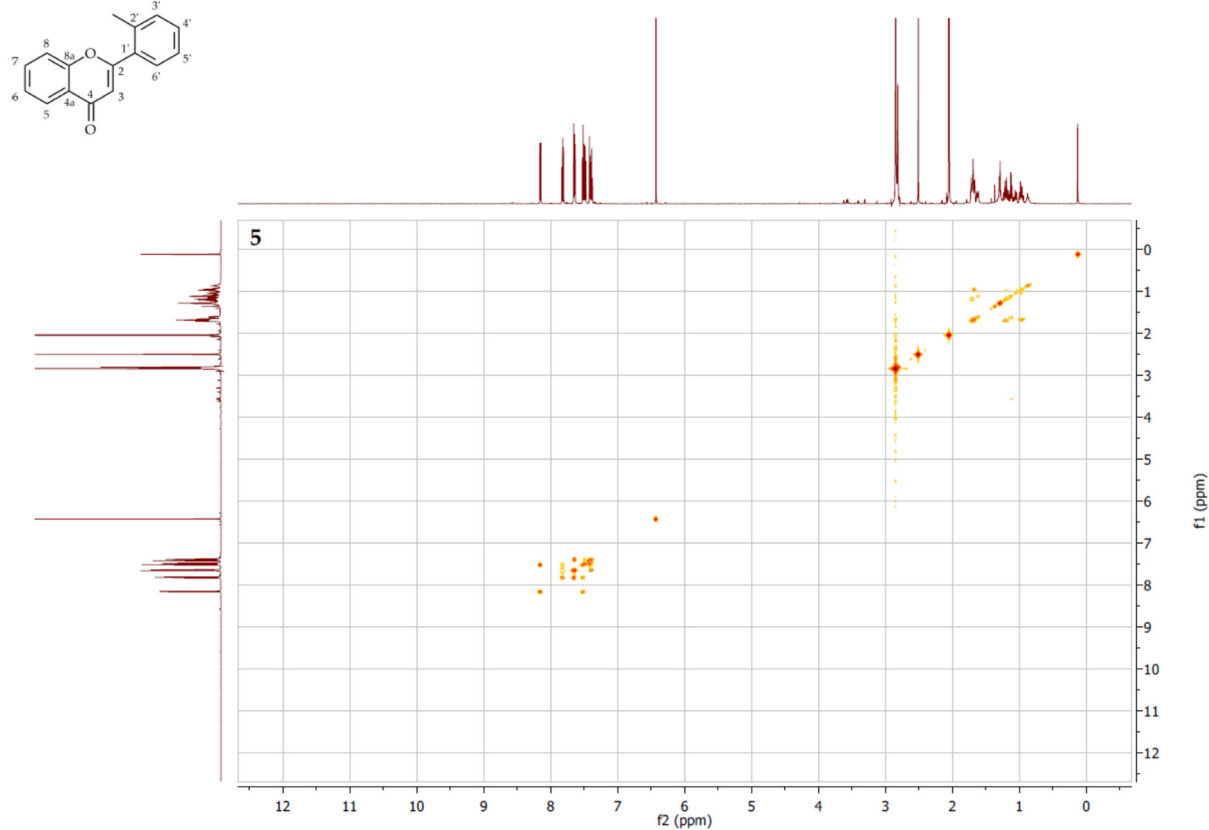

Figure S110. COSY contour map – $^1\text{H} \times ^1\text{H}$ of 2'-methylflavone (**5**)

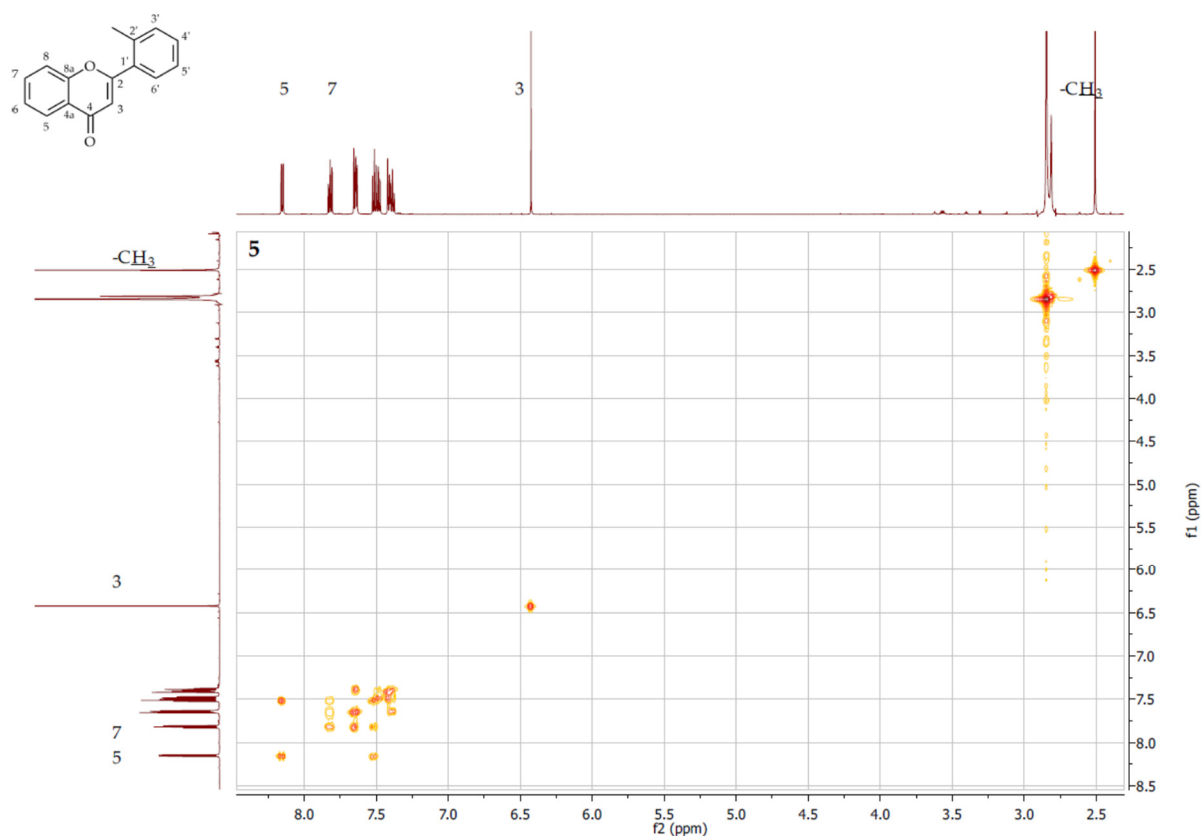

Figure S111. COSY contour map – ¹H x ¹H expansion of 2'-methylflavone (5)

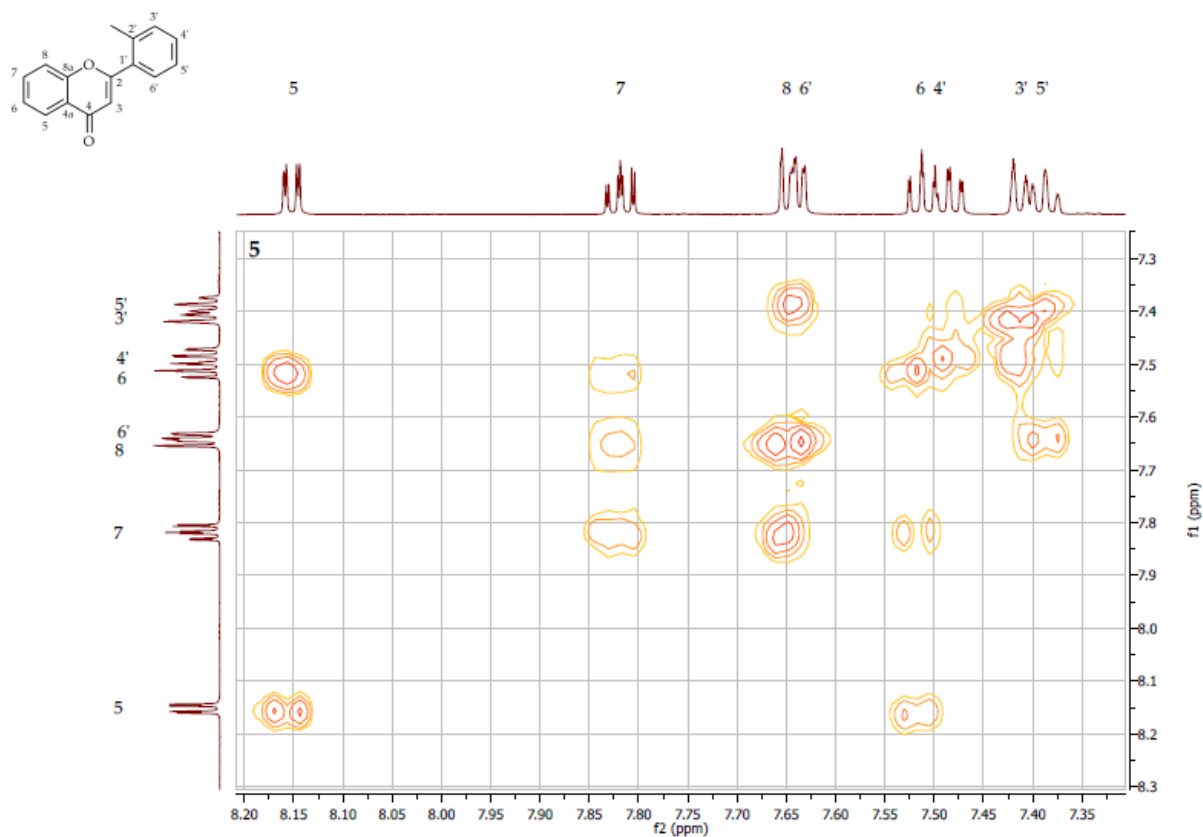

Figure S112. COSY contour map – ¹H x ¹H expansion of 2'-methylflavone (5)

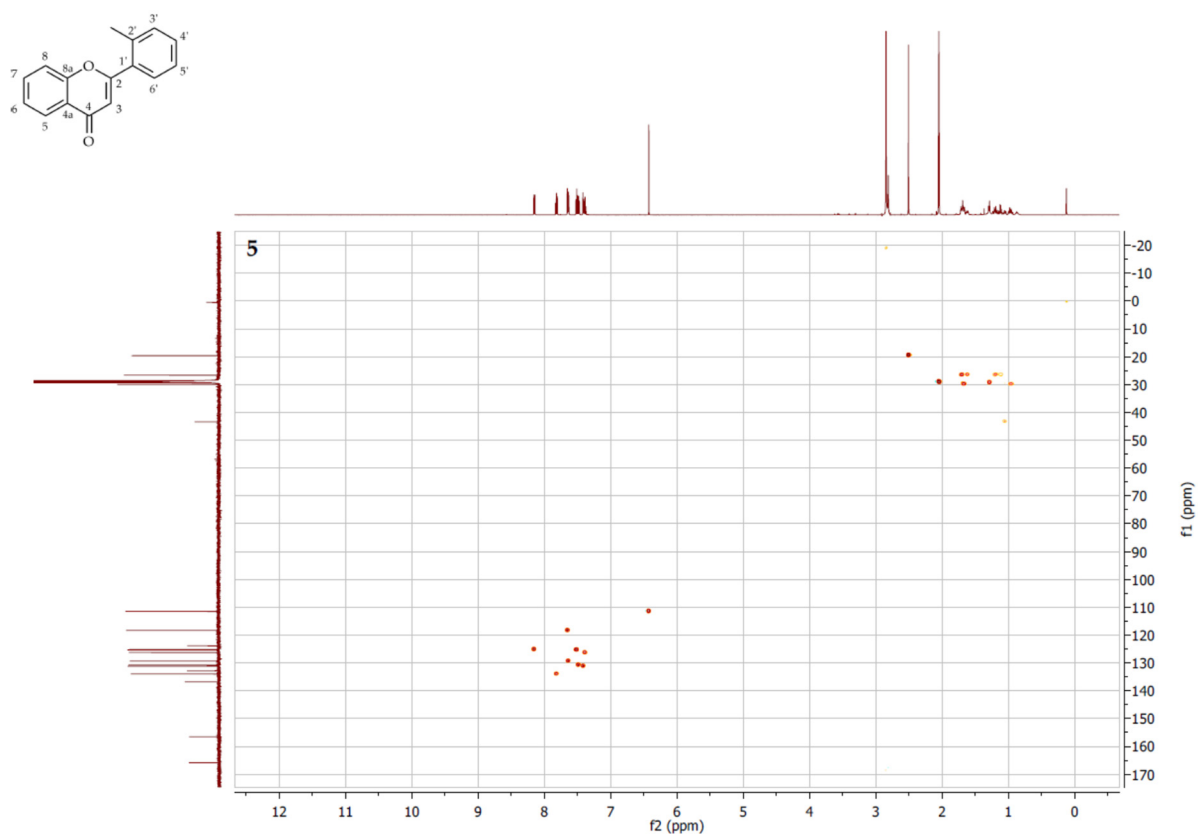

Figure S113. HSQC contour map – $^1\text{H} \times ^{13}\text{C}$ of 2'-methylflavone (5)

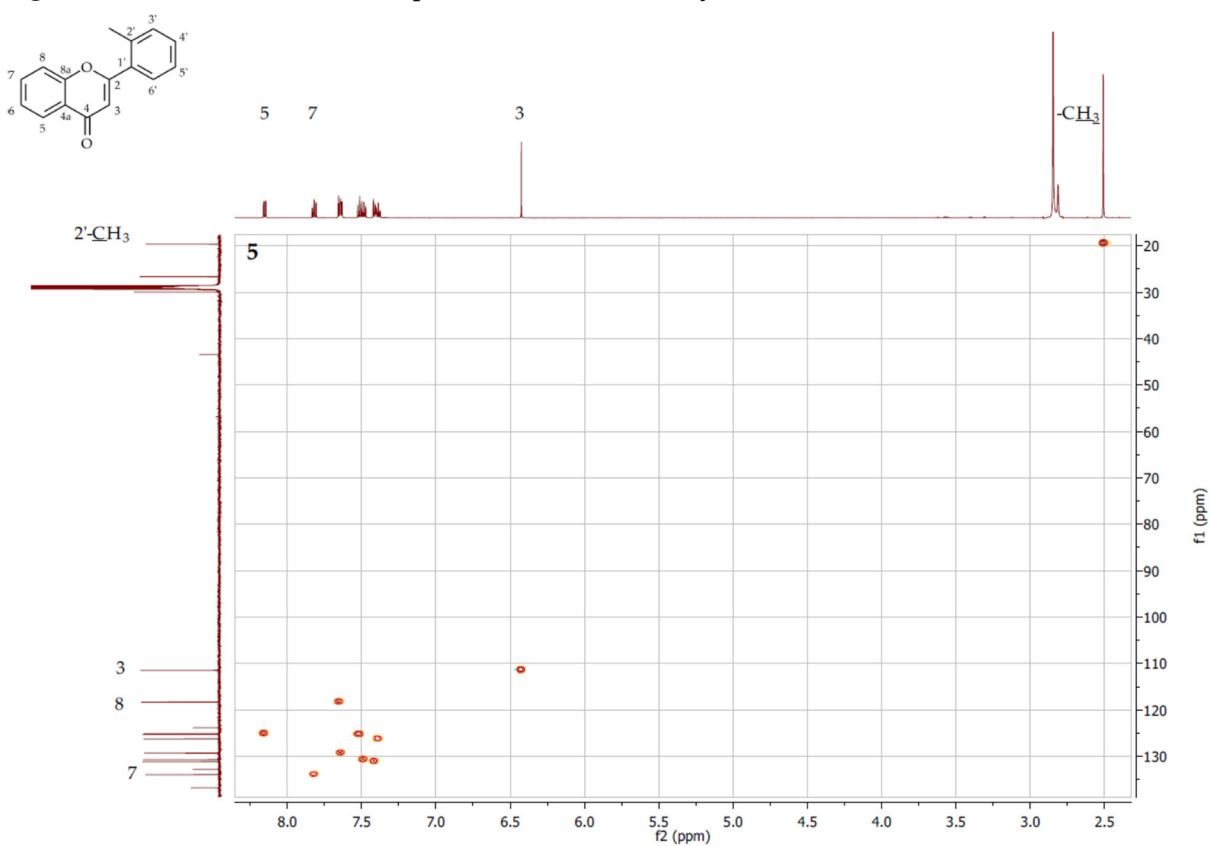

Figure S114. HSQC contour map – $^1\text{H} \times ^{13}\text{C}$ expansion of 2'-methylflavone (5)

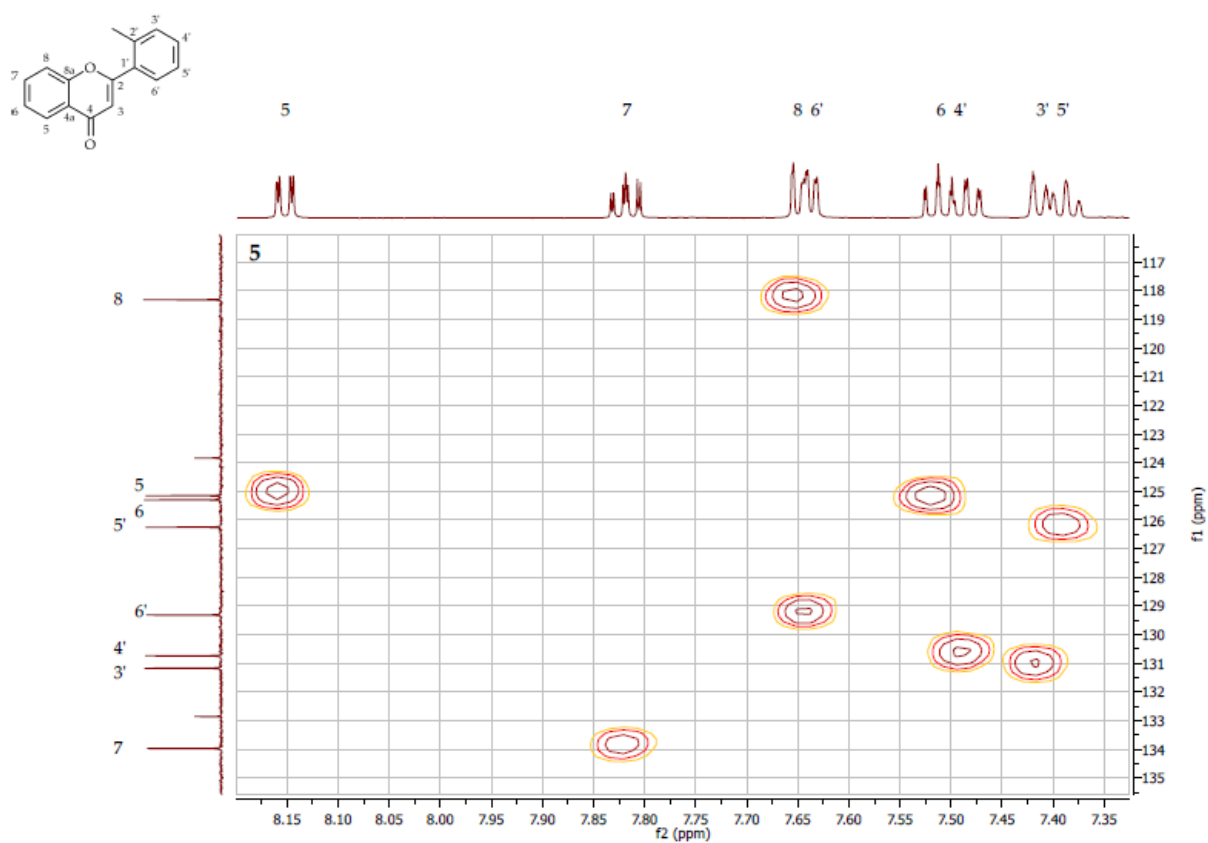

Figure S115. HSQC contour map – $^1\text{H} \times ^{13}\text{C}$ expansion of 2'-methylflavone (5)

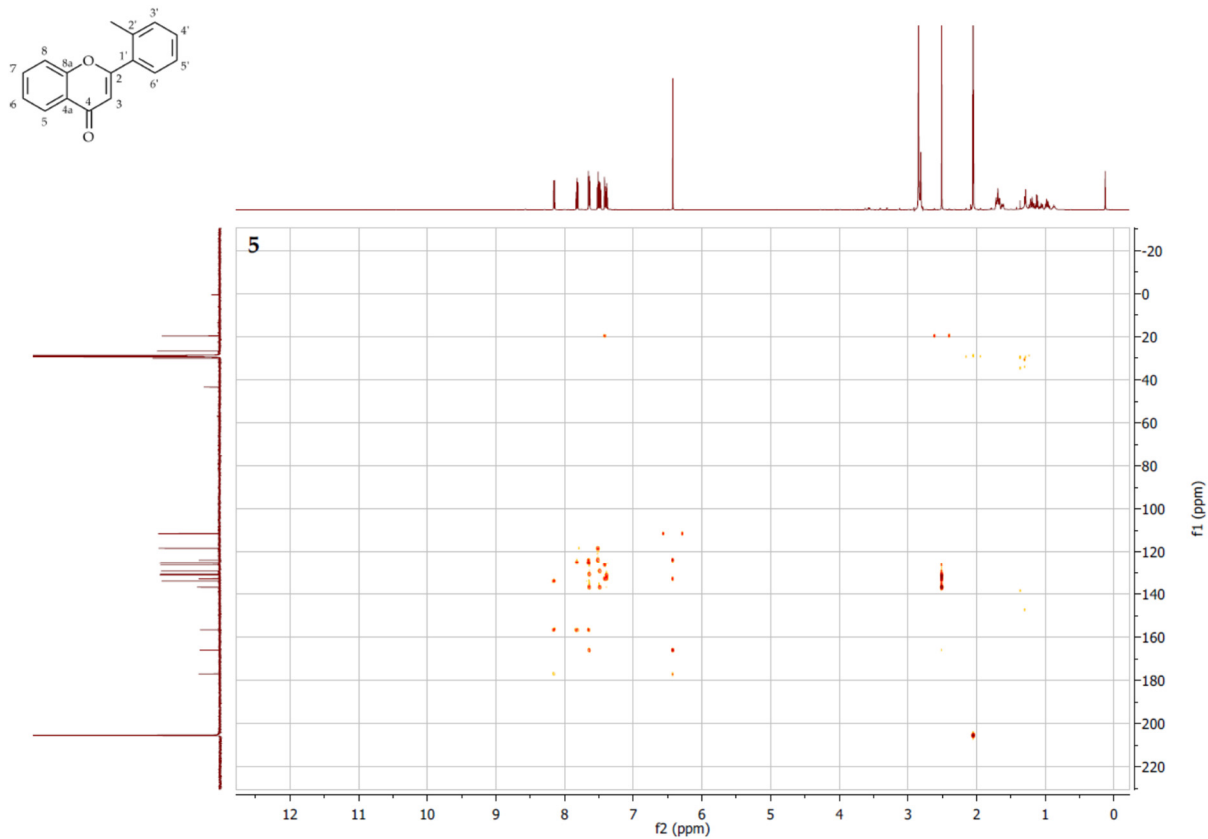

Figure S116. HMBC contour map – $^1\text{H} \times ^{13}\text{C}$ of 2'-methylflavone (5)

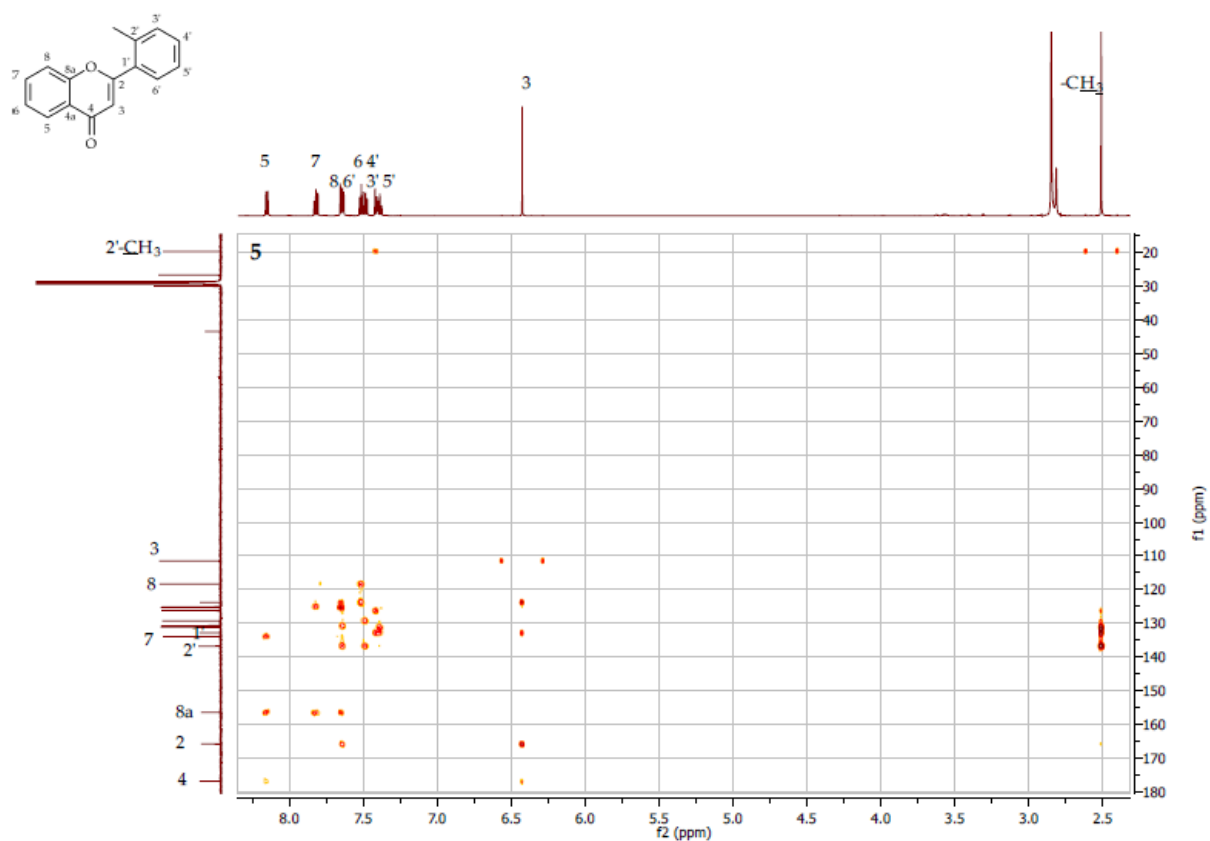

Figure S117. HMBC contour map – $^1\text{H} \times ^{13}\text{C}$ expansion of 2'-methylflavone (5)

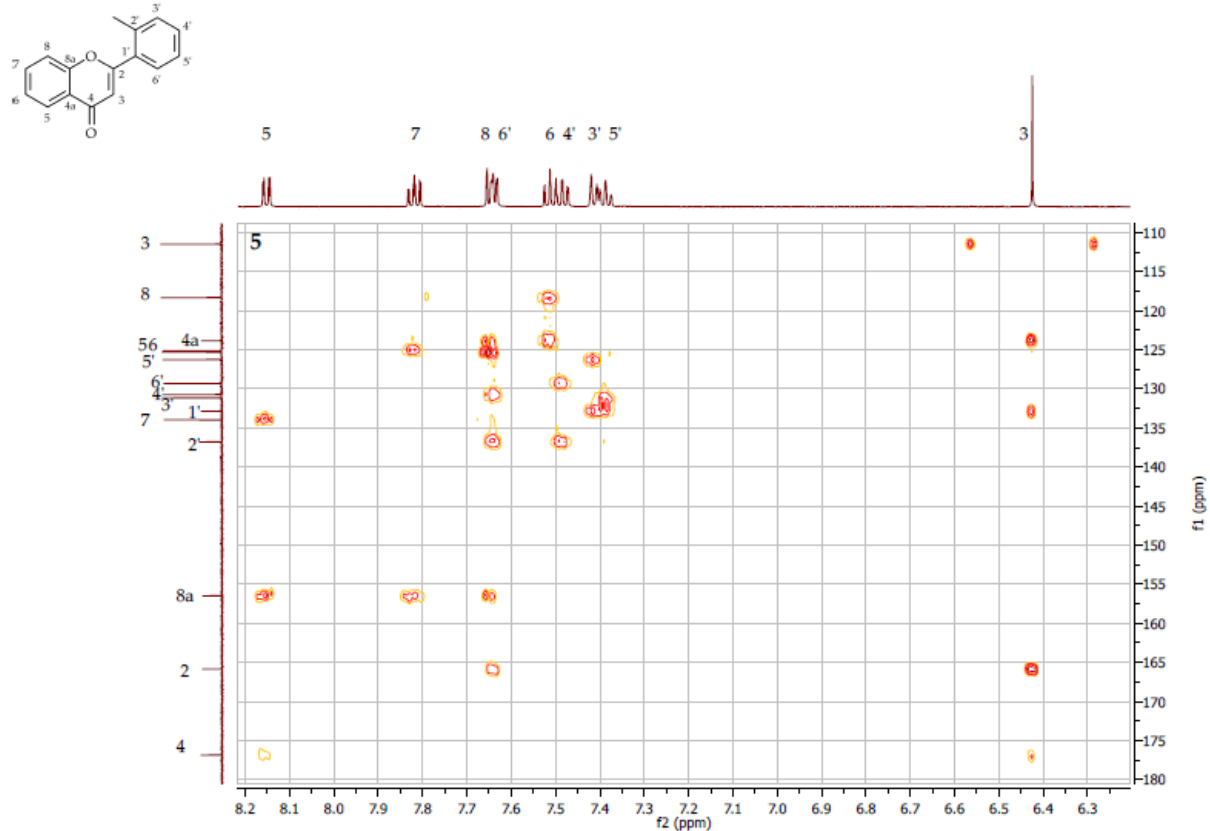

Figure S118. HMBC contour map – $^1\text{H} \times ^{13}\text{C}$ expansion of 2'-methylflavone (5)

Molecular formula: C₂₃H₂₄O₈

Formula weight: 428.15

Ionization mode: positive

Precursor: [M + H]⁺ 429.10

429.1000>253.0500 CE: -31.0

429.1000>121.0500 CE: -55.0

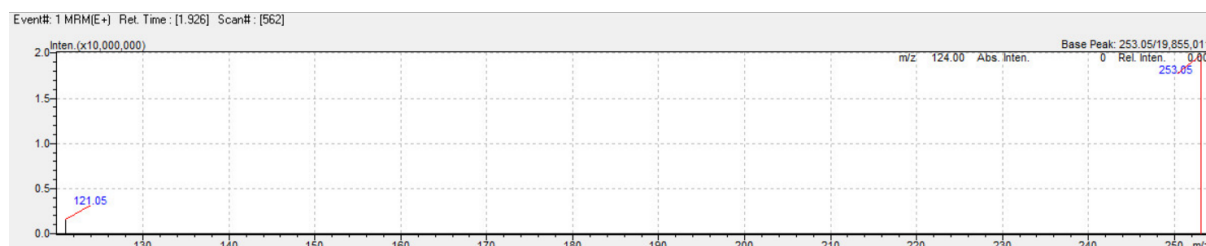
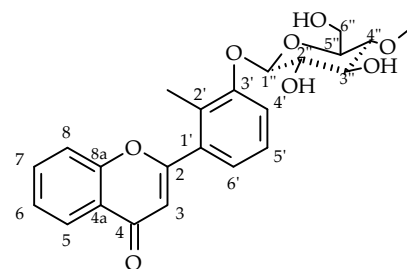

Figure S119. MS analysis of 2'-methylflavone 3'-O- β -D-(4''-O-methyl)-glucopyranoside (**5a**)

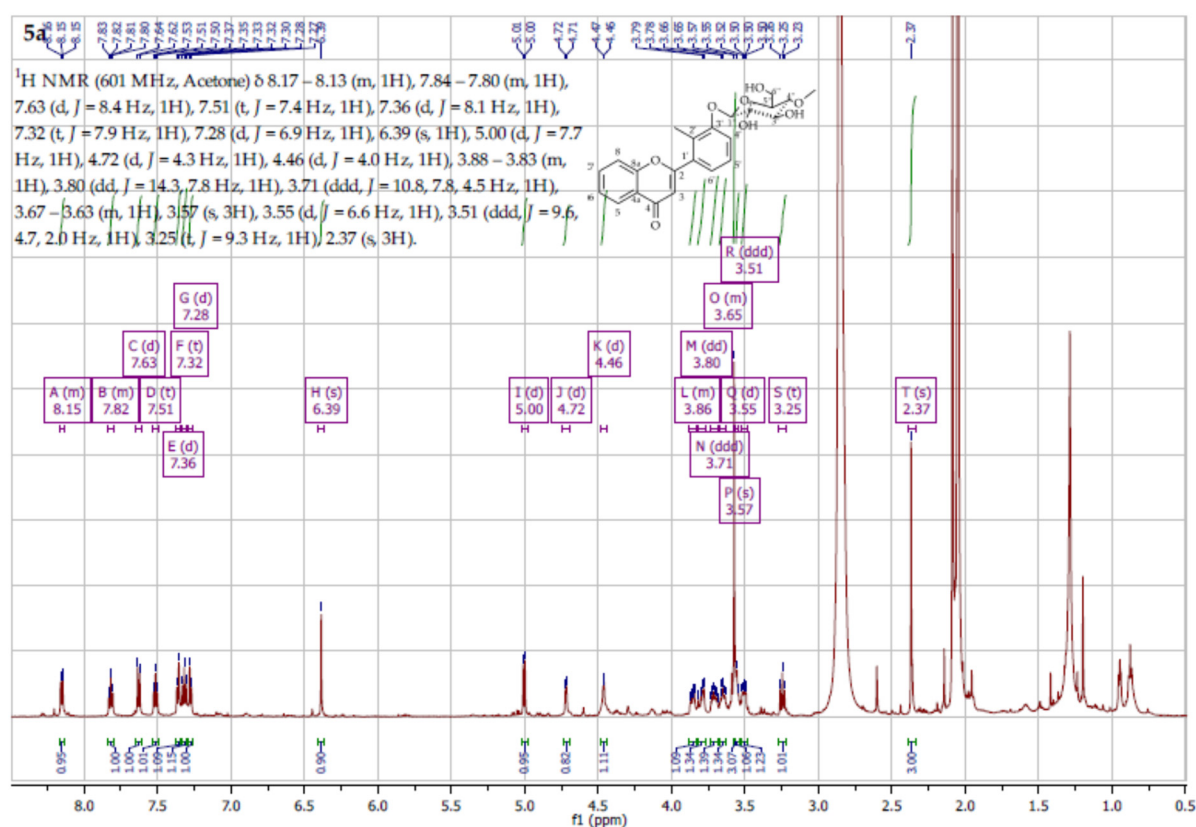

Figure S120. ¹H NMR spectrum (δ , acetone-d₆, 600 MHz) of 2'-methylflavone 3'-O- β -D-(4''-O-methyl)-glucopyranoside (**5a**)

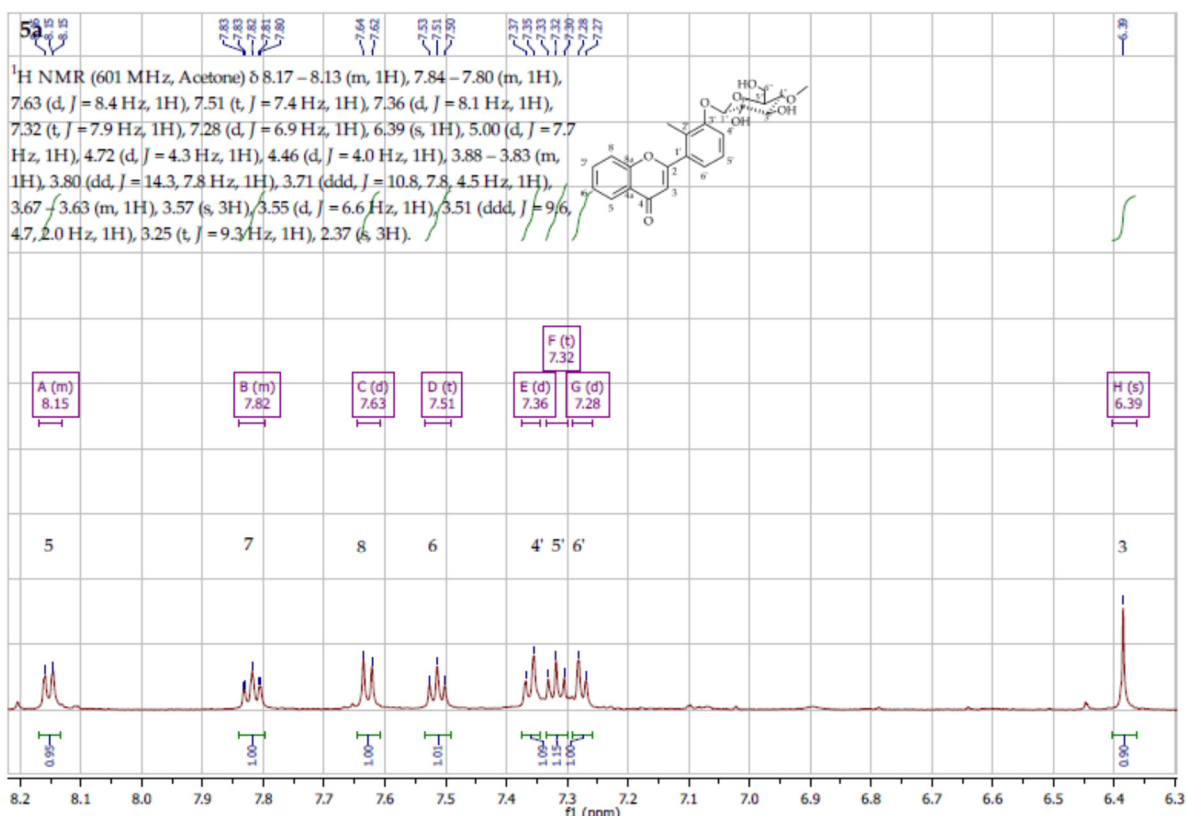

Figure S121. ¹H NMR spectrum expansion (δ, acetone-d₆, 600 MHz) of 2'-methylflavone 3'-O-β-D-(4''-O-methyl)-glucopyranoside (**5a**)

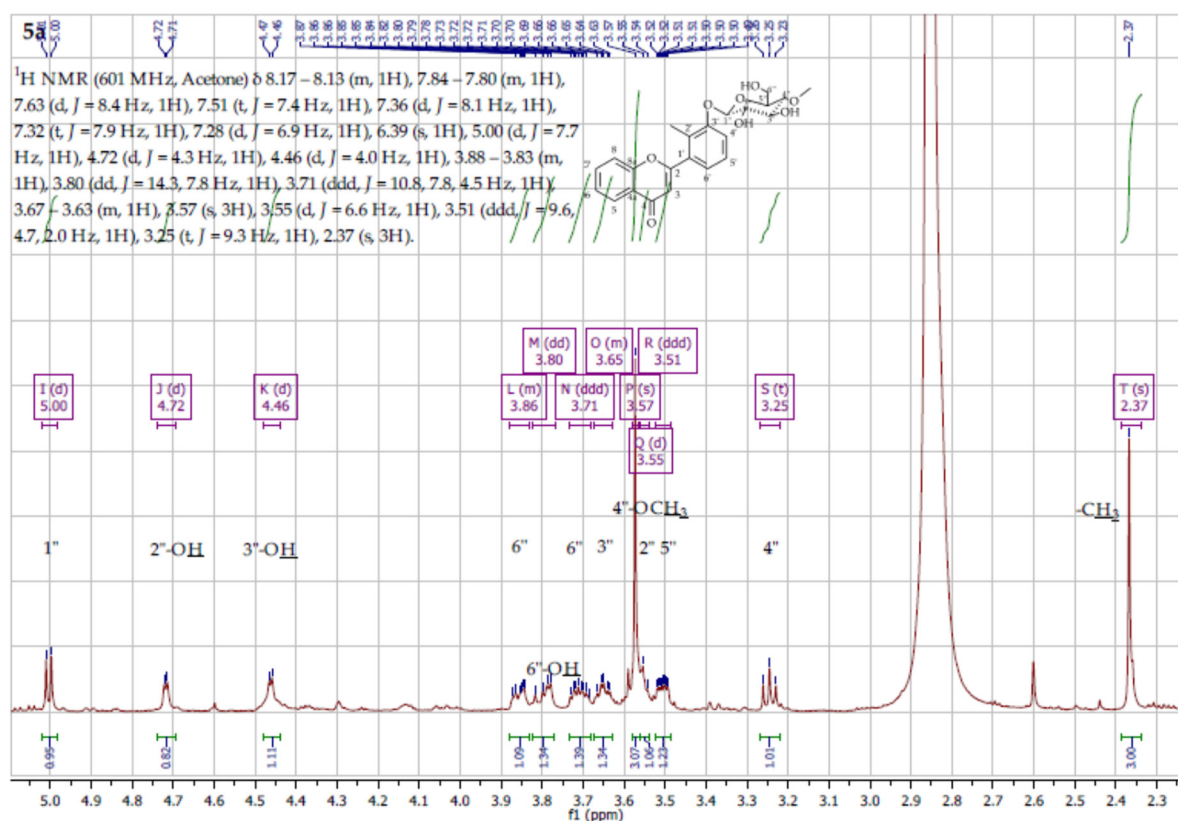

Figure S122. ¹H NMR spectrum expansion (δ, acetone-d₆, 600 MHz) of 2'-methylflavone 3'-O-β-D-(4''-O-methyl)-glucopyranoside (**5a**)

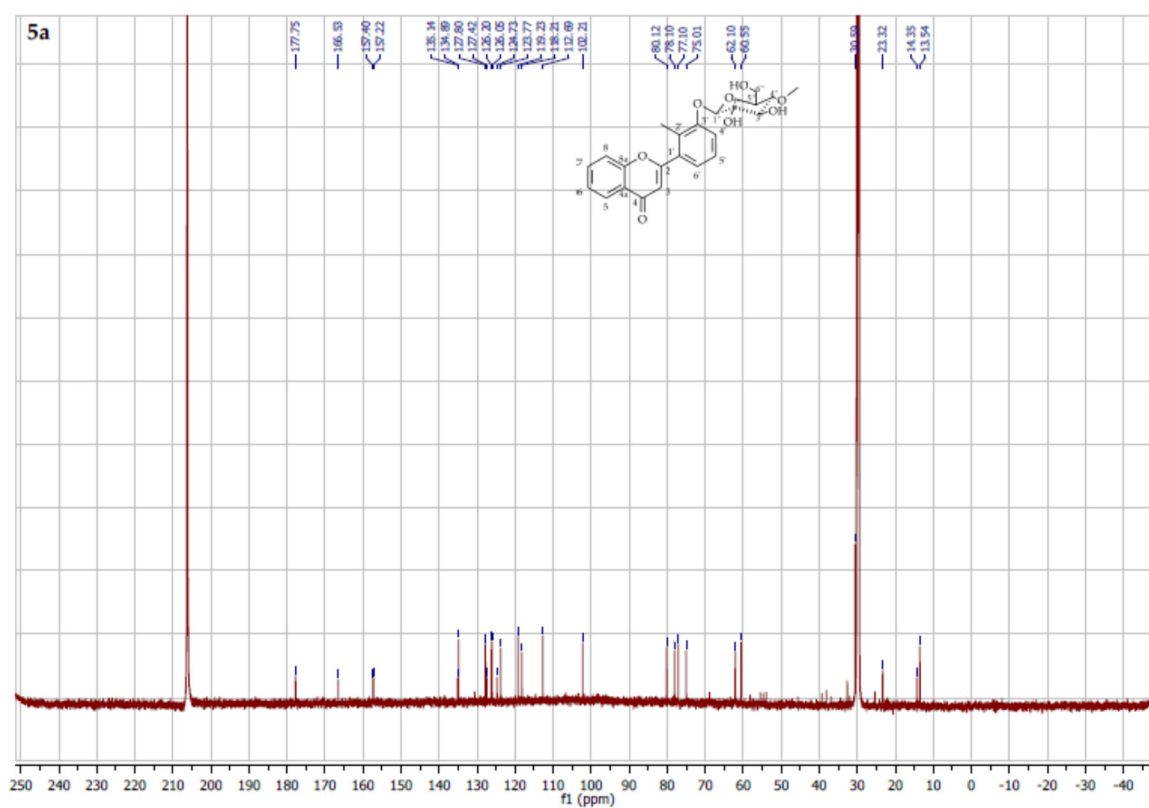

Figure S123. ^{13}C NMR spectrum (δ , acetone- d_6 , 151 MHz) of 2'-methylflavone 3'-O- β -D-(4''-O-methyl)-glucopyranoside (5a)

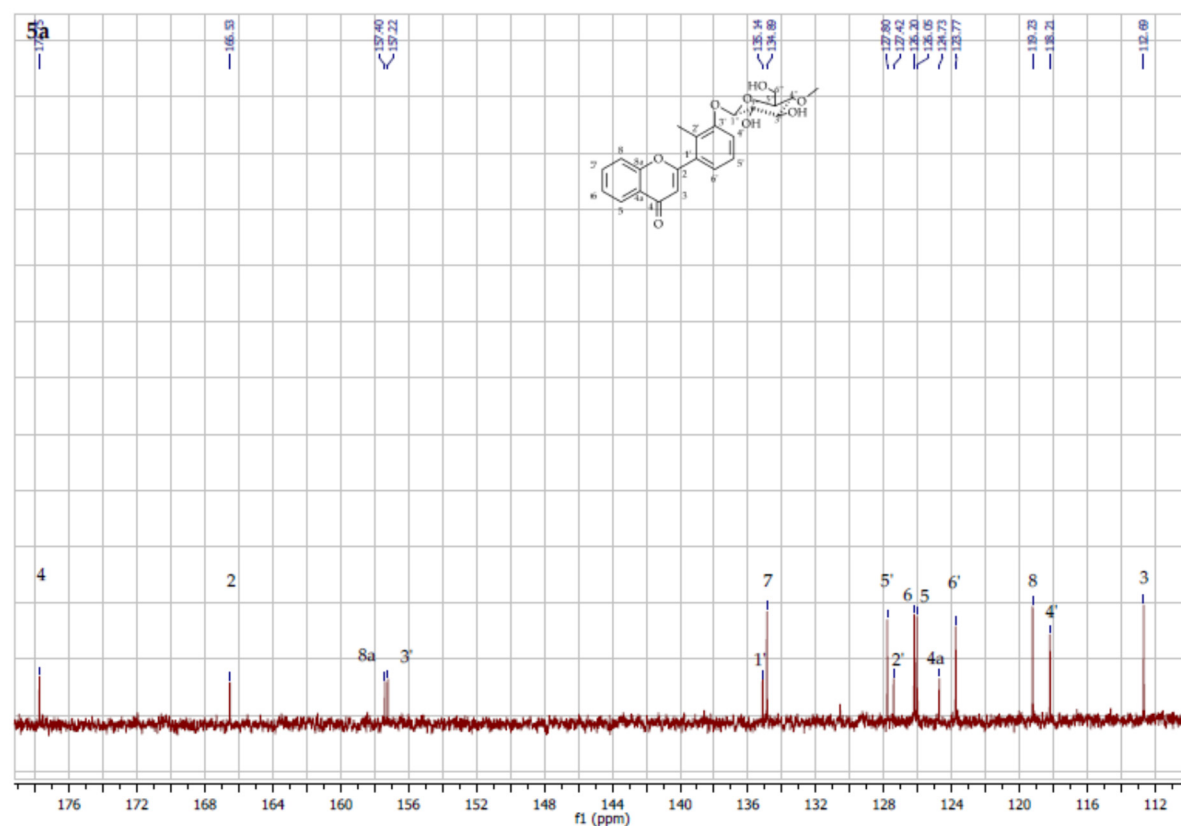

Figure S124. ^{13}C NMR spectrum expansion (δ , acetone- d_6 , 151 MHz) of 2'-methylflavone 3'-O- β -D-(4''-O-methyl)-glucopyranoside (5a)

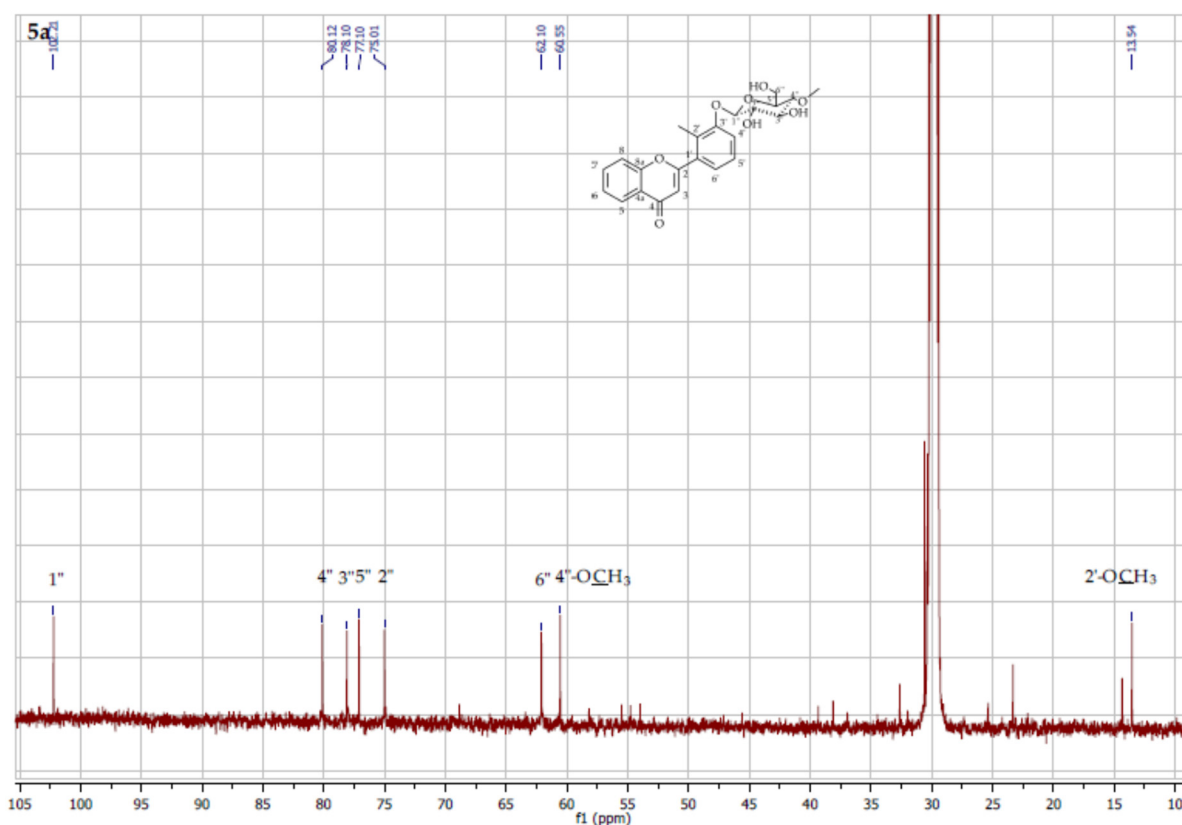

Figure S125. ^{13}C NMR spectrum expansion (δ , acetone- d_6 , 151 MHz) of 2'-methylflavone 3'- O - β -D-(4''- O -methyl)-glucopyranoside (**5a**)

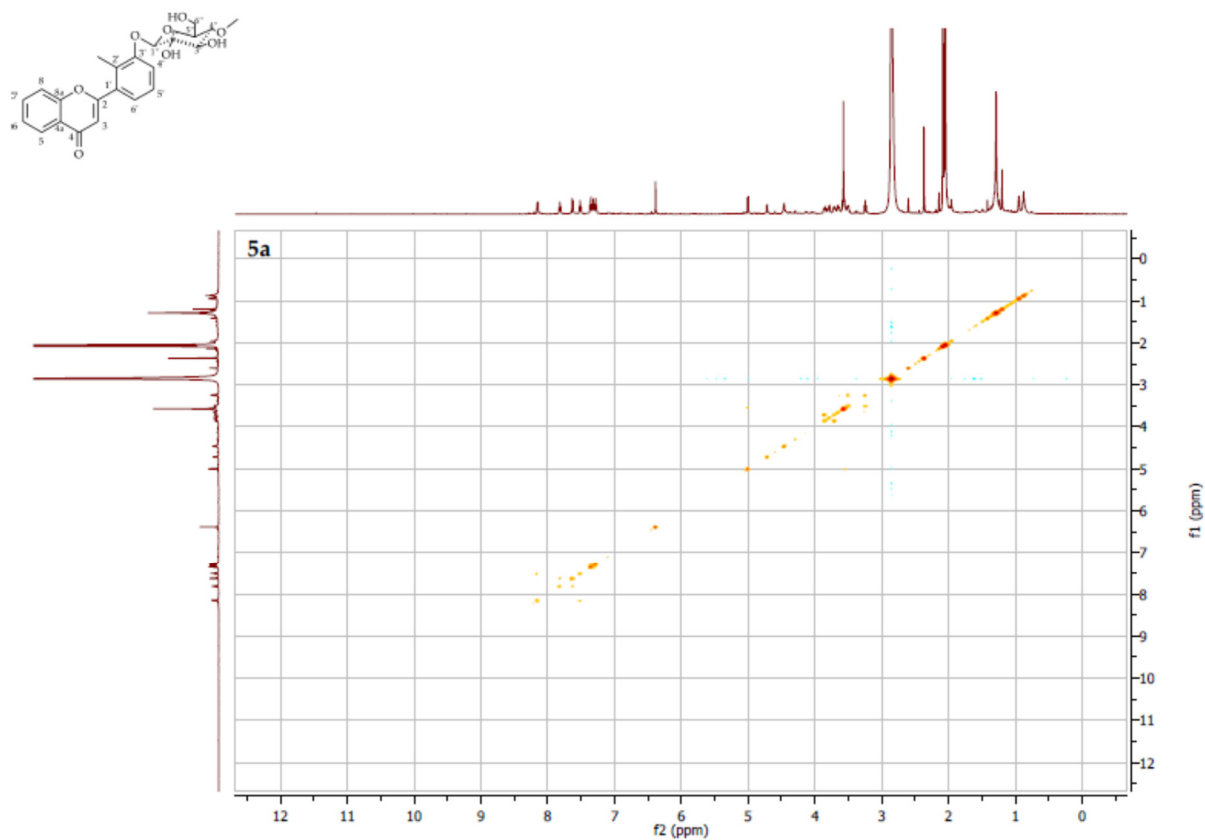

Figure S126. COSY contour map – $^1\text{H} \times ^1\text{H}$ of 2'-methylflavone 3'- O - β -D-(4''- O -methyl)-glucopyranoside (**5a**)

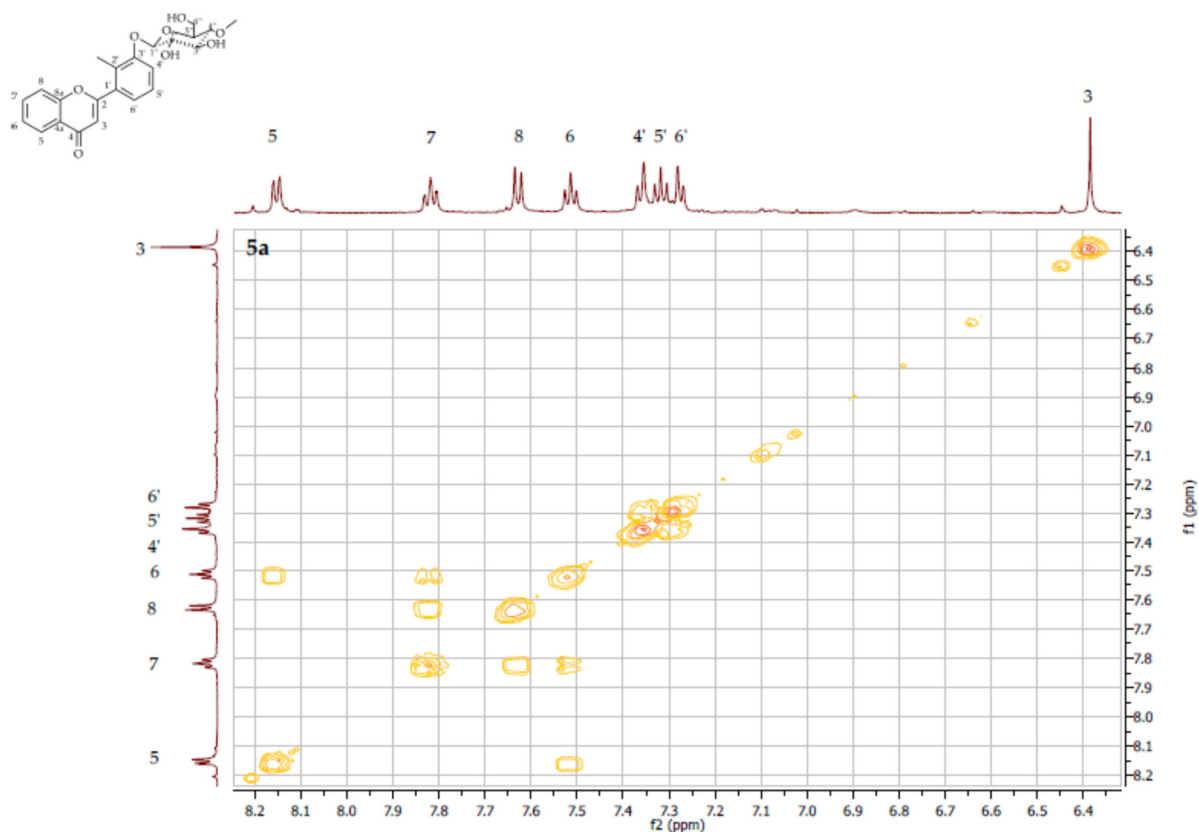

Figure S127. COSY contour map – $^1\text{H} \times ^1\text{H}$ expansion of 2'-methylflavone 3'-O- β -D-(4''-O-methyl)-glucopyranoside (**5a**)

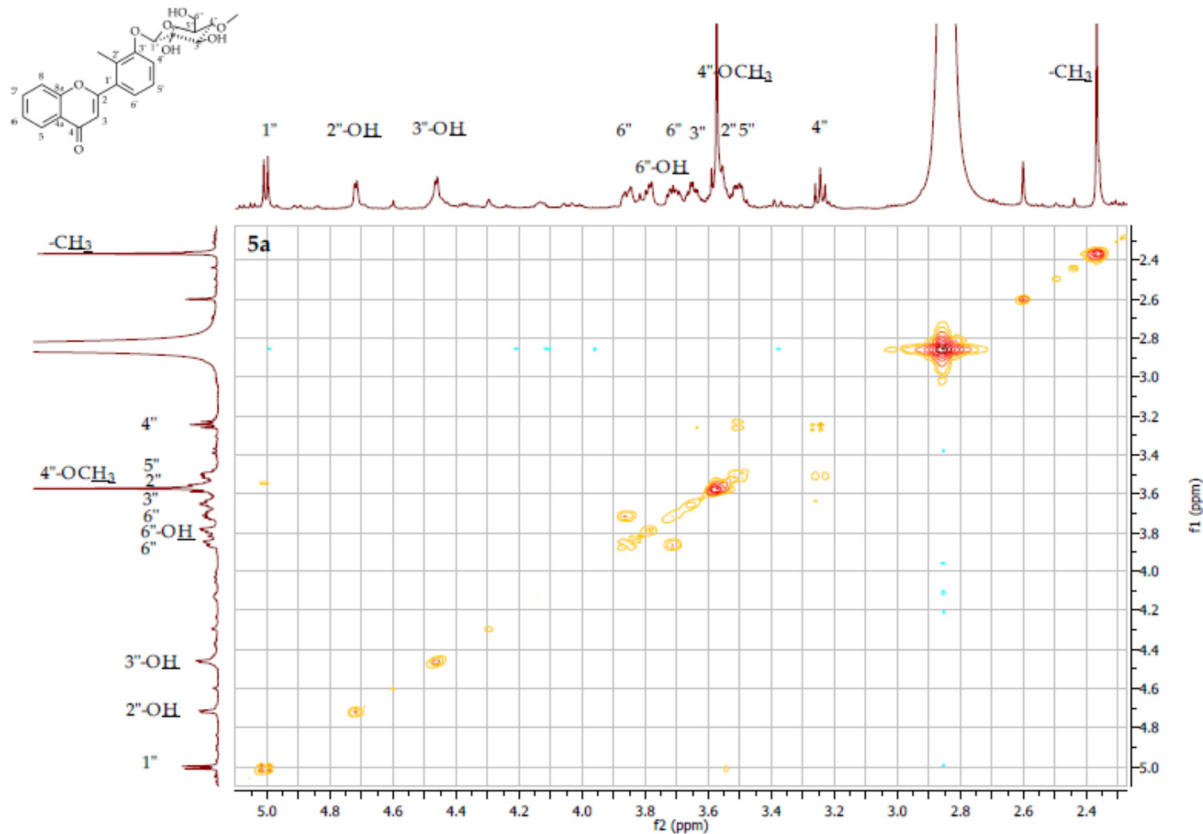

Figure S128. COSY contour map – $^1\text{H} \times ^1\text{H}$ expansion of 2'-methylflavone 3'-O- β -D-(4''-O-methyl)-glucopyranoside (**5a**)

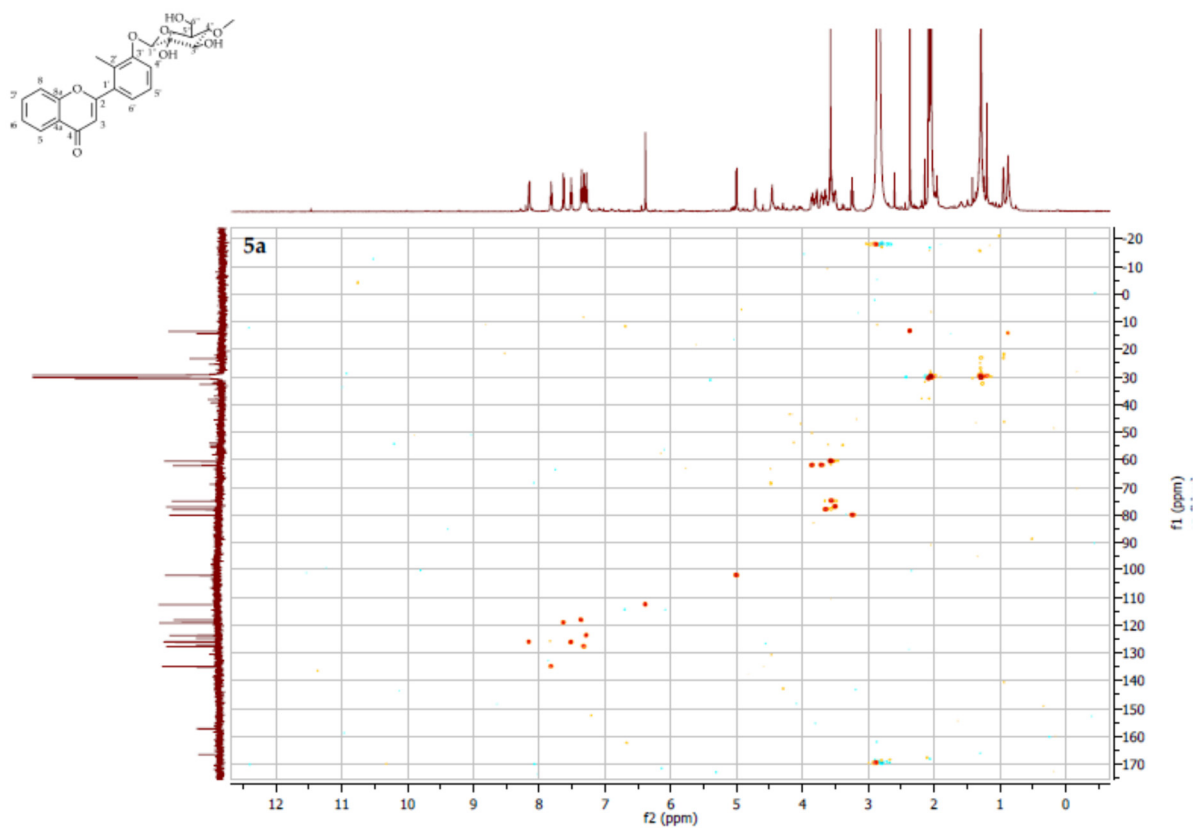

Figure S129. HSQC contour map – $^1\text{H} \times ^{13}\text{C}$ of 2'-methylflavone 3'-O- β -D-(4''-O-methyl)-glucopyranoside (**5a**)

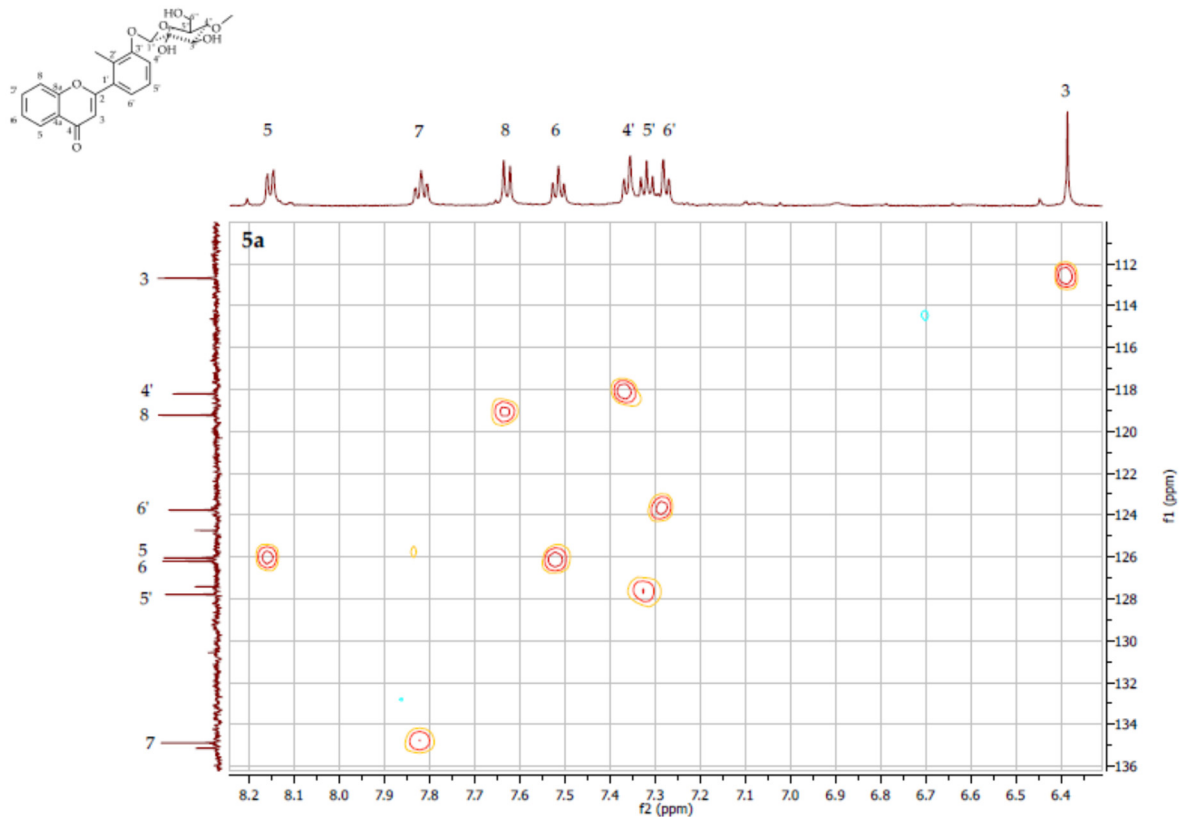

Figure S130. HSQC contour map – $^1\text{H} \times ^{13}\text{C}$ expansion of 2'-methylflavone 3'-O- β -D-(4''-O-methyl)-glucopyranoside (**5a**)

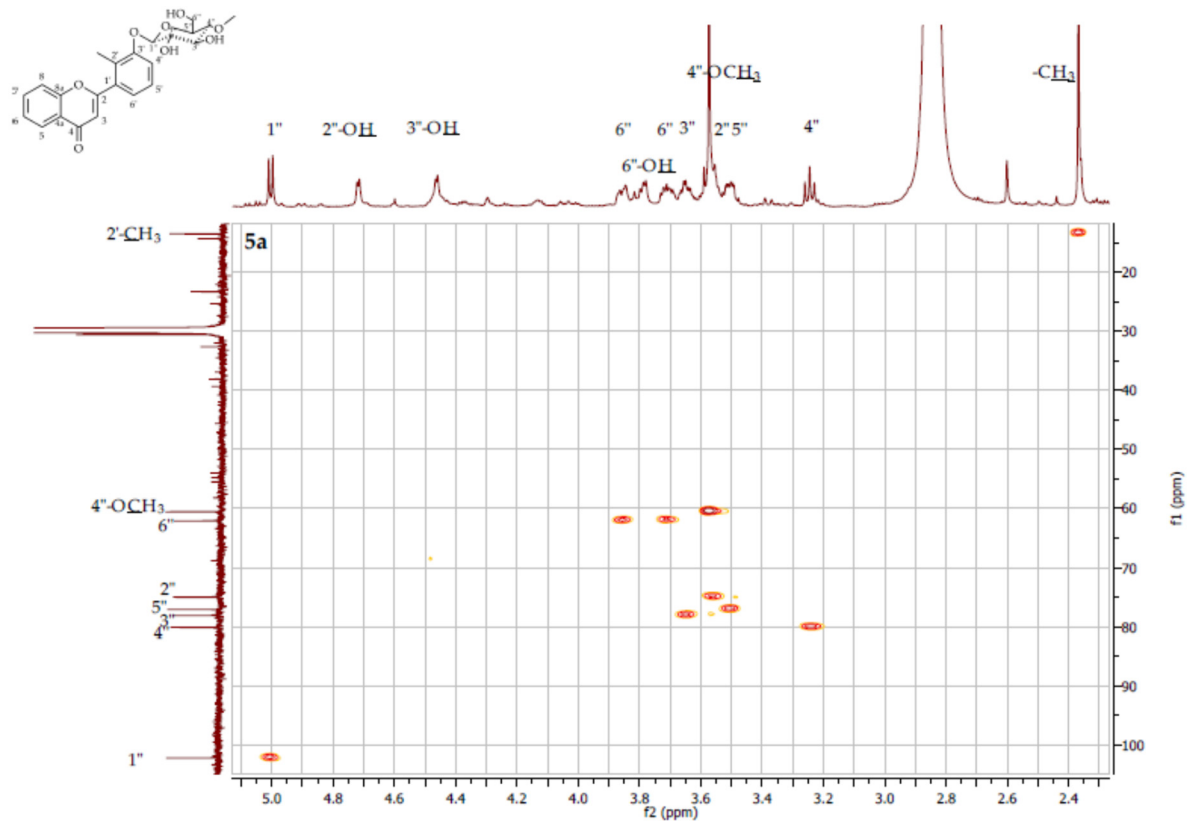

Figure S131. HSQC contour map – $^1\text{H} \times ^{13}\text{C}$ expansion of 2'-methylflavone 3'-O- β -D-(4''-O-methyl)-glucopyranoside (**5a**)

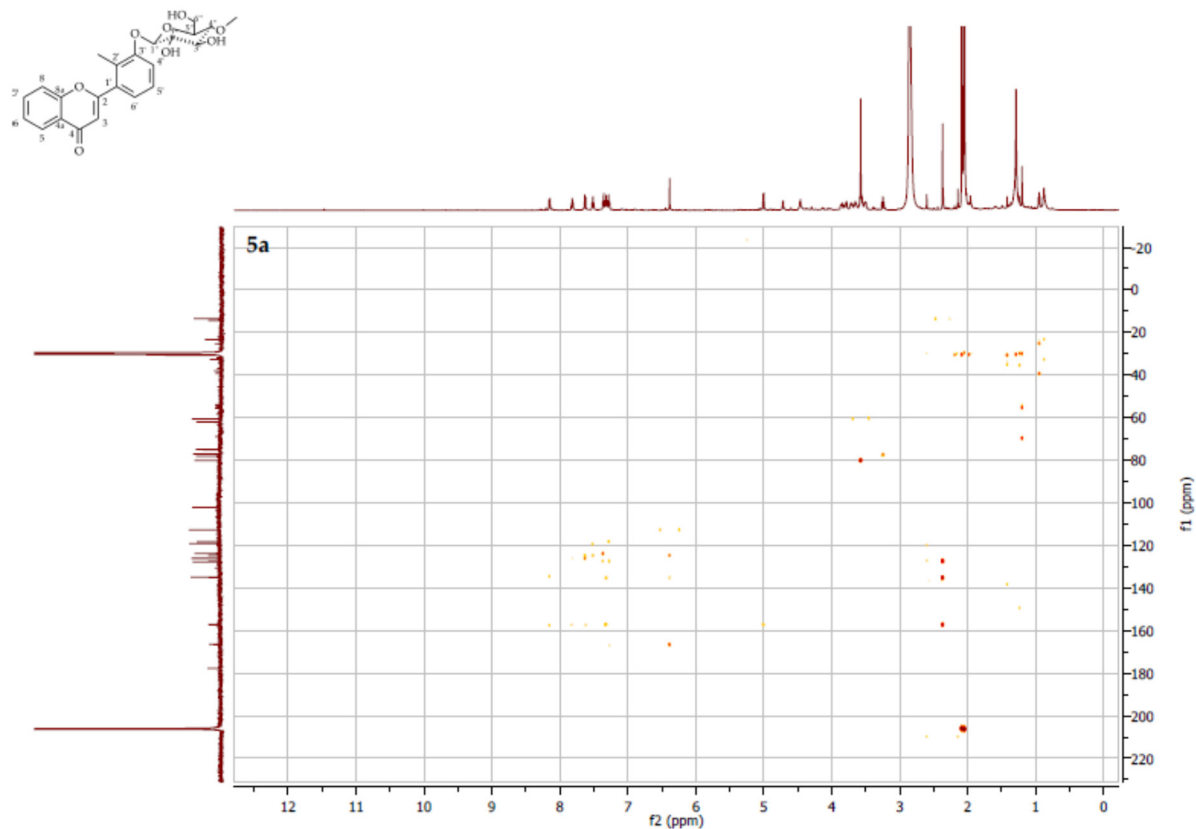

Figure S132. HMBC contour map – $^1\text{H} \times ^{13}\text{C}$ expansion of 2'-methylflavone 3'-O- β -D-(4''-O-methyl)-glucopyranoside (**5a**)

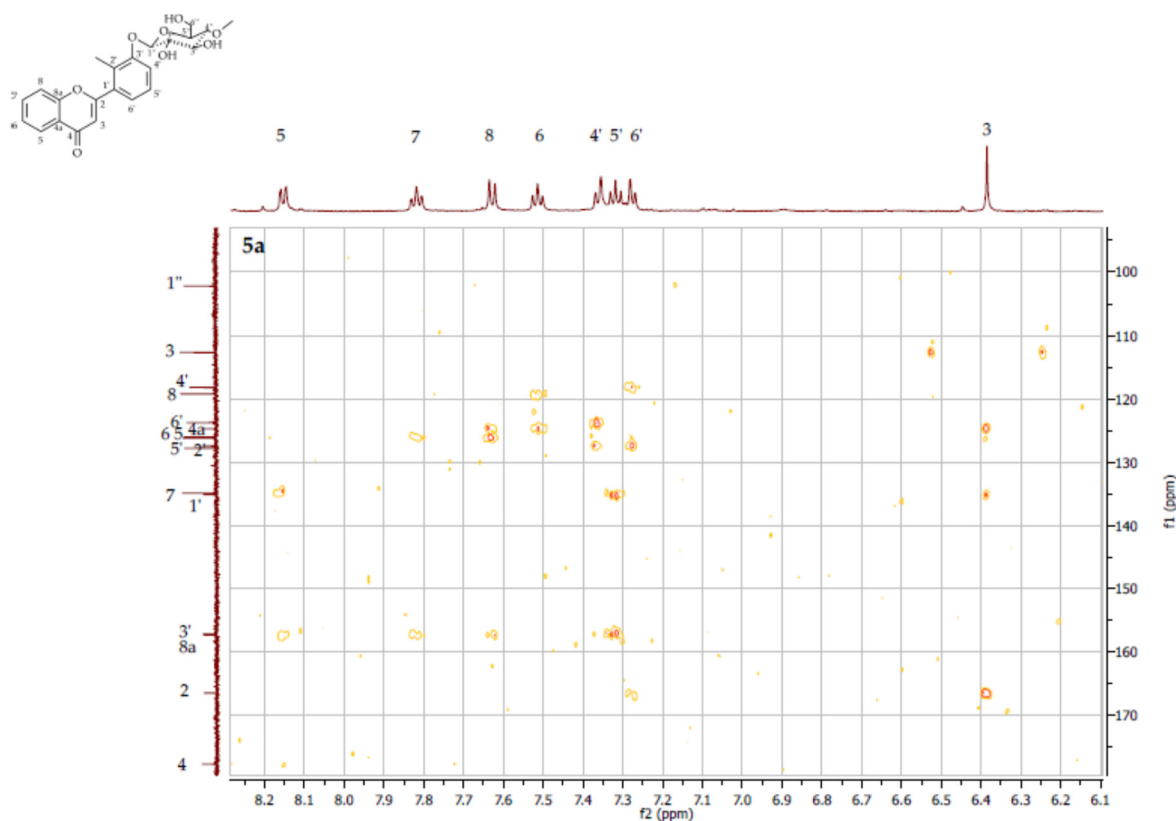

Figure S133. HMBC contour map – $^1\text{H} \times ^{13}\text{C}$ expansion of 2'-methylflavone 3'-O-β-D-(4''-O-methyl)-glucopyranoside (5a)

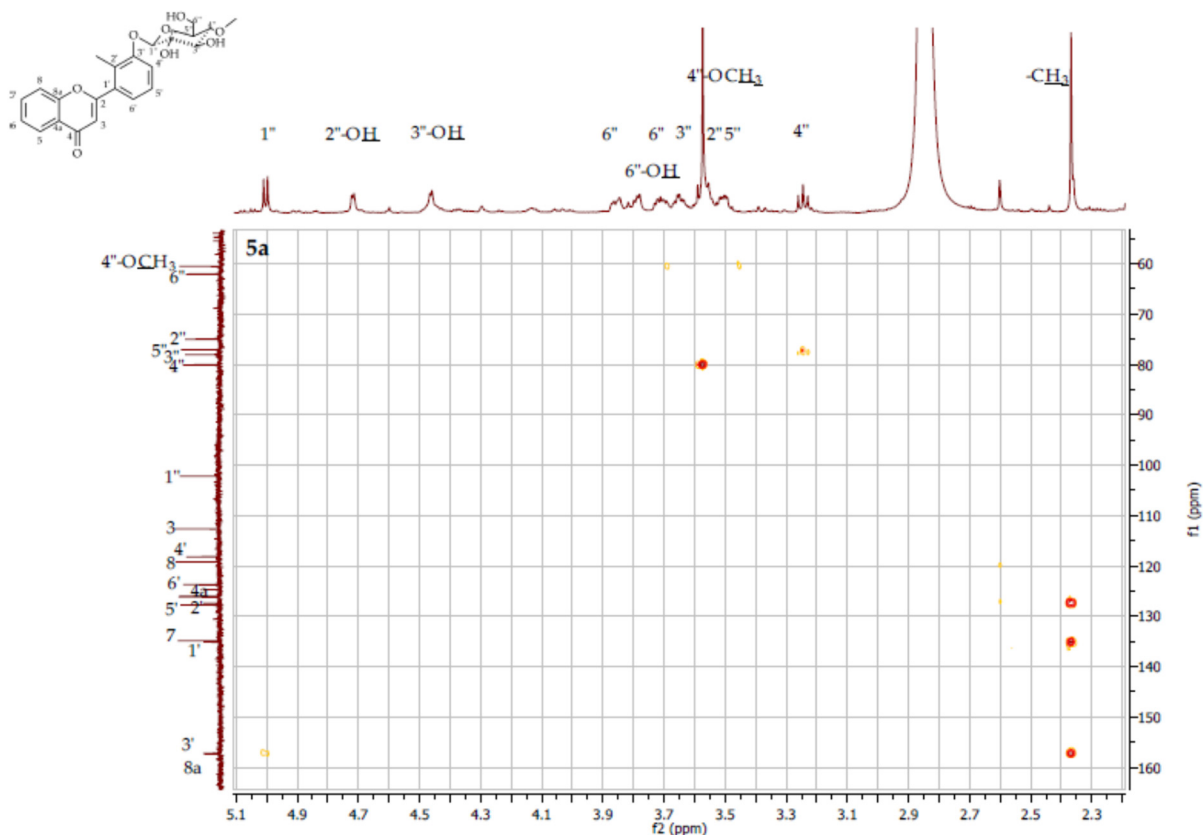

Figure S134. HMBC contour map – $^1\text{H} \times ^{13}\text{C}$ expansion of 2'-methylflavone 3'-O-β-D-(4''-O-methyl)-glucopyranoside (5a)

Molecular formula: C₂₃H₂₄O₈

Formula weight: 428.15

Ionization mode: positive

Precursor: [M + H]⁺ 429.10

429.1000>253.1000 CE: -22.0

429.1000>121.0000 CE: -55.0

429.1000>159.0000 CE: -53.0

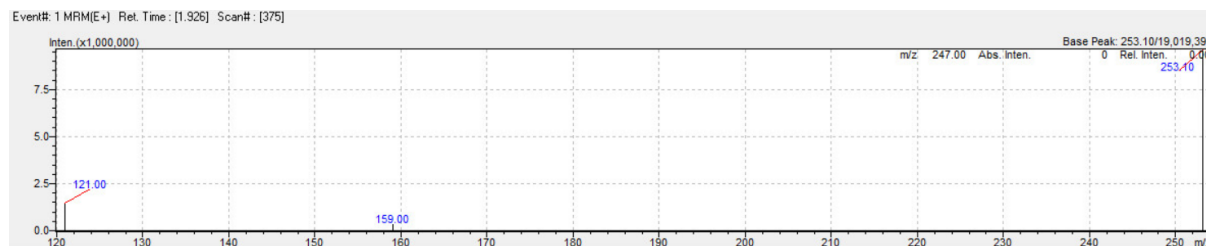
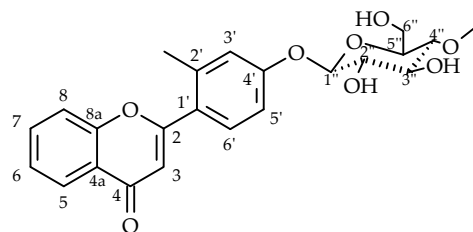

Figure S135. MS analysis of 2'-methylflavone 4'-O- β -D-(4''-O-methyl)-glucopyranoside (**5b**)

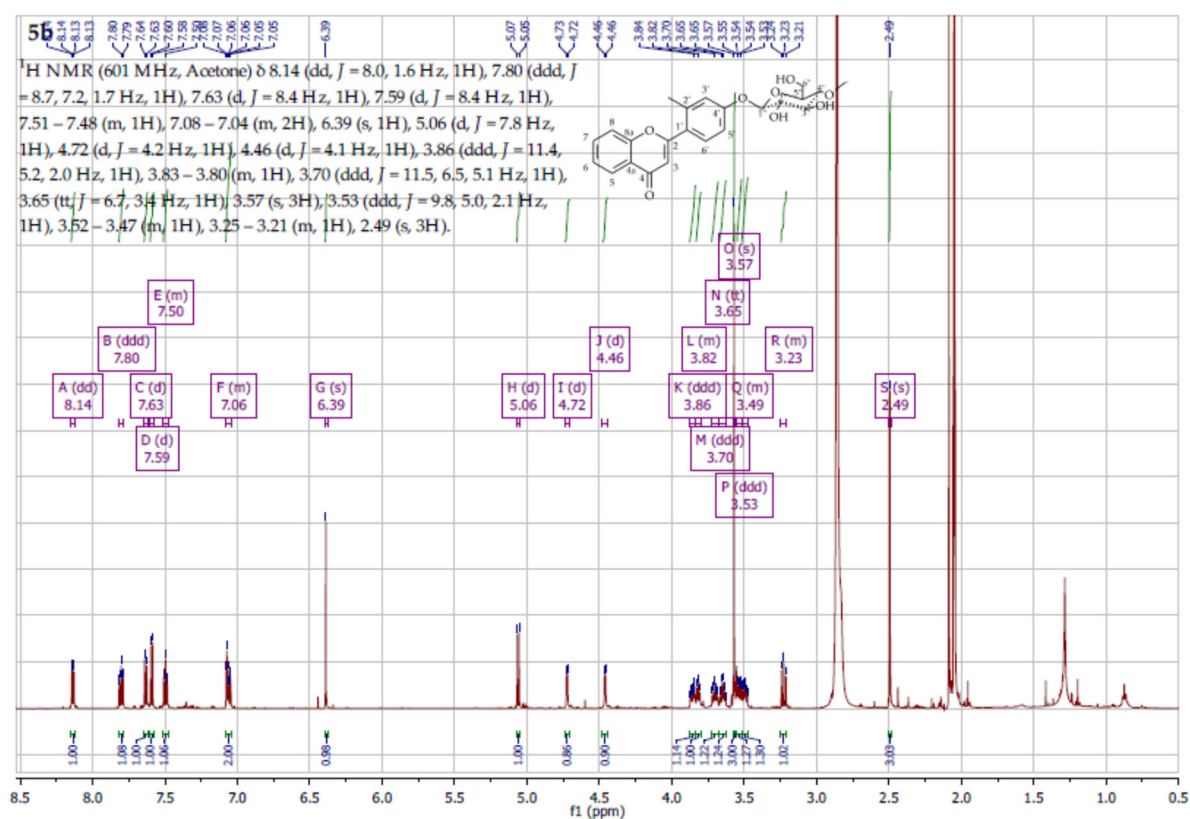

Figure S136. ¹H NMR spectrum (δ , acetone-d₆, 600 MHz) of 2'-methylflavone 4'-O- β -D-(4''-O-methyl)-glucopyranoside (**5b**)

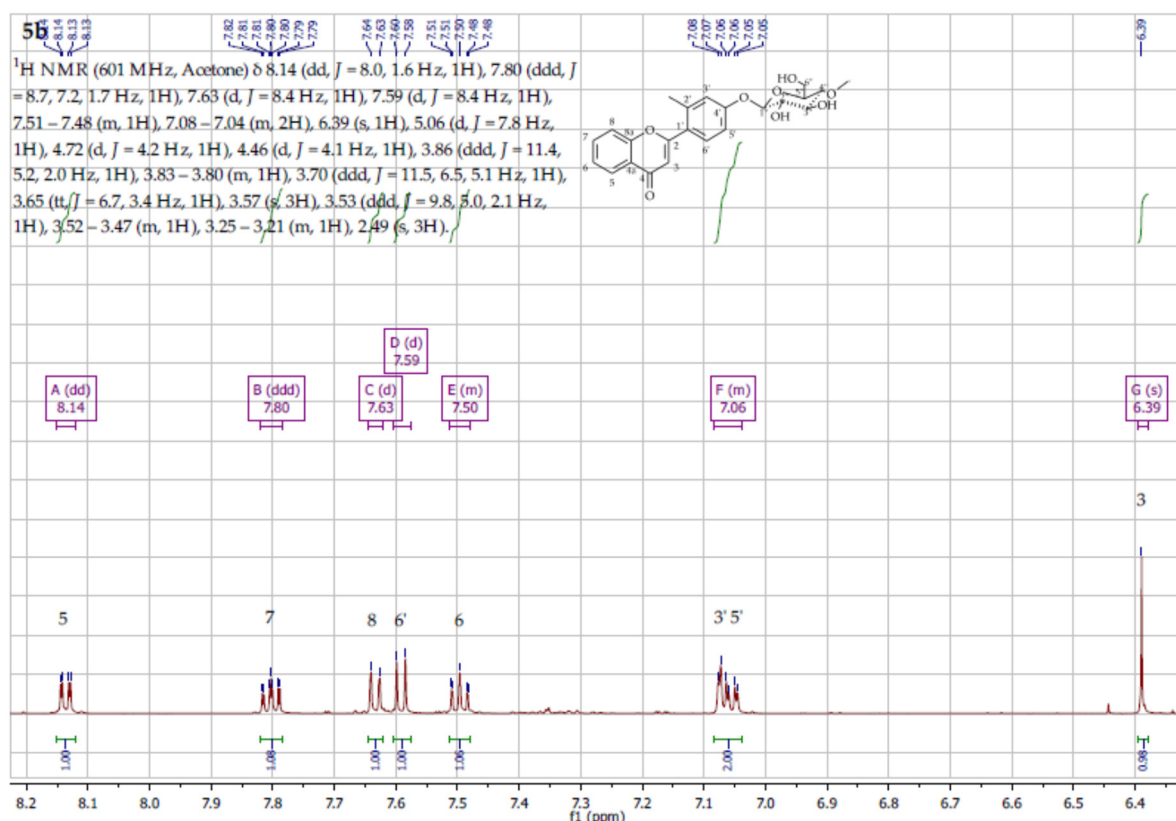

Figure S137. ¹H NMR spectrum expansion (δ, acetone-d₆, 600 MHz) of 2'-methylflavone 4'-O-β-D-(4''-O-methyl)-glucopyranoside (**5b**)

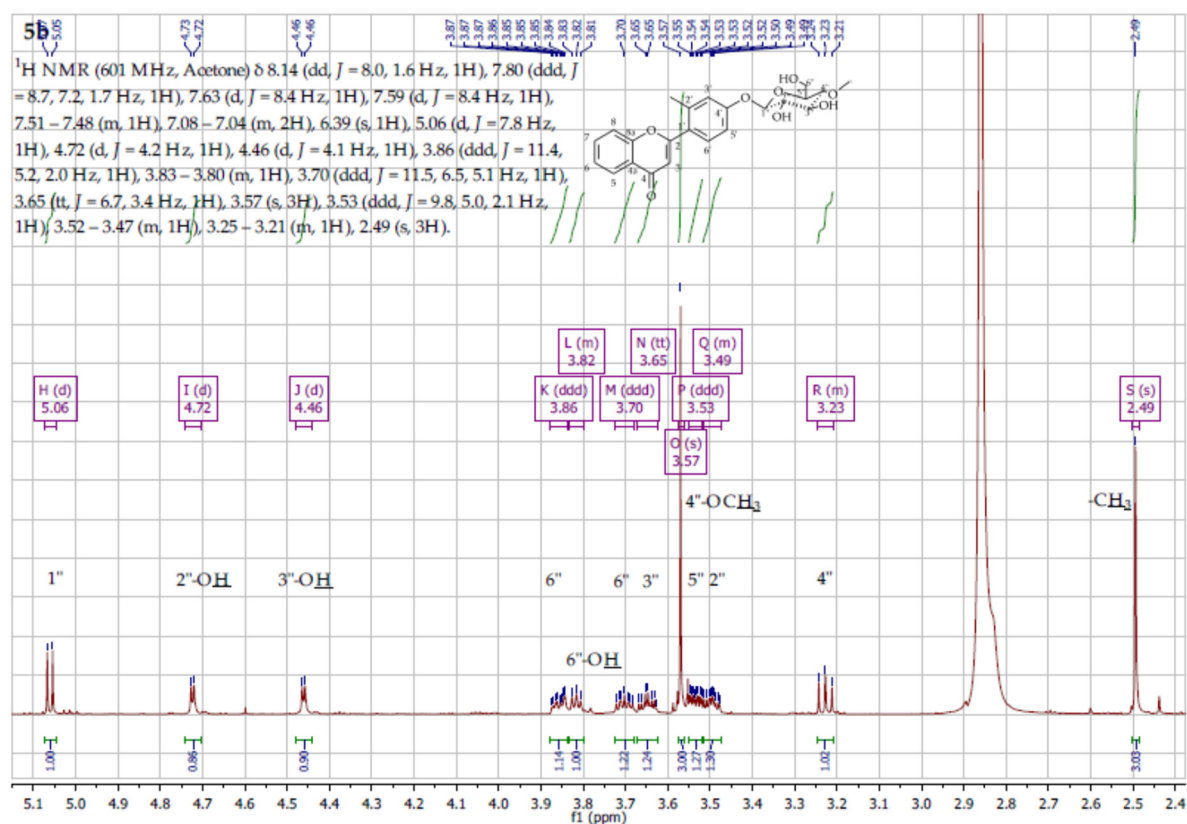

Figure S138. ^1H NMR spectrum expansion (δ , acetone- d_6 , 600 MHz) of 2'-methylflavone 4'- O - β -D-(4''- O -methyl)-glucopyranoside (**5b**)

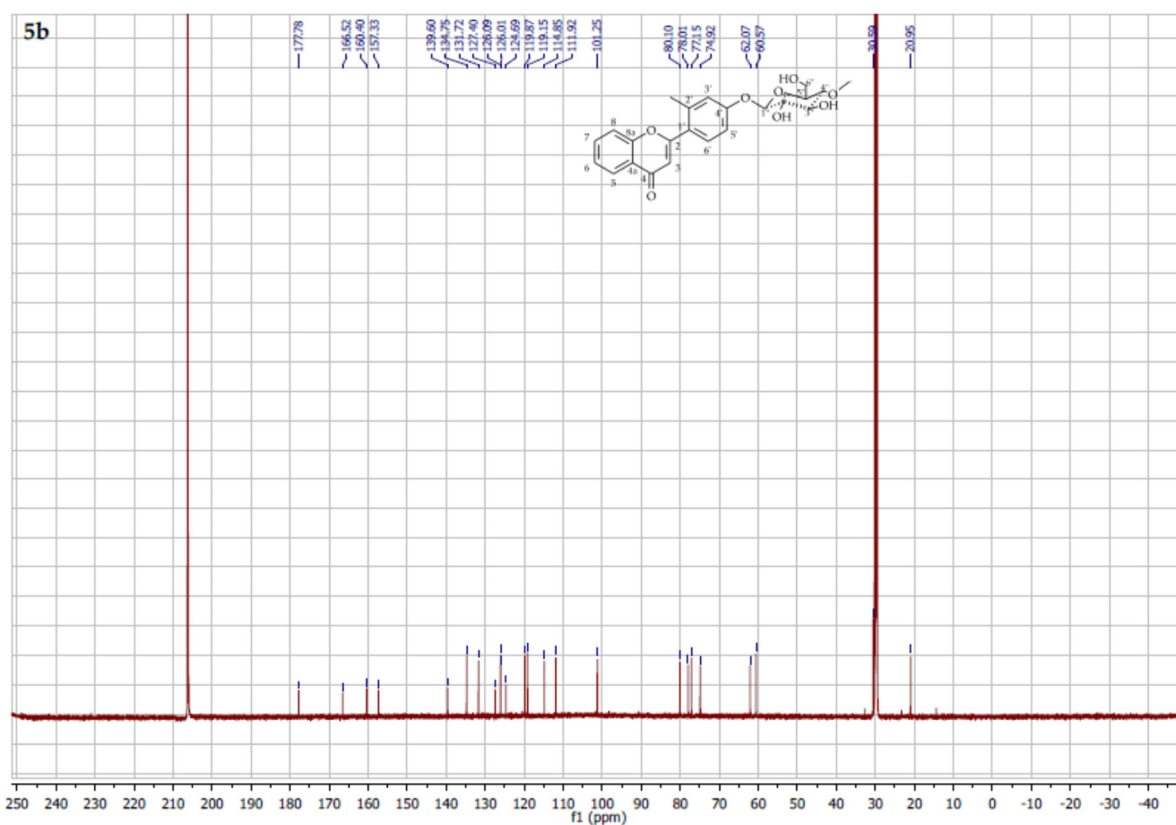

Figure S139. ^{13}C NMR spectrum of (δ , acetone- d_6 , 151 MHz) 2'-methylflavone 4'-O- β -D-(4''-O-methyl)-glucopyranoside (**5b**)

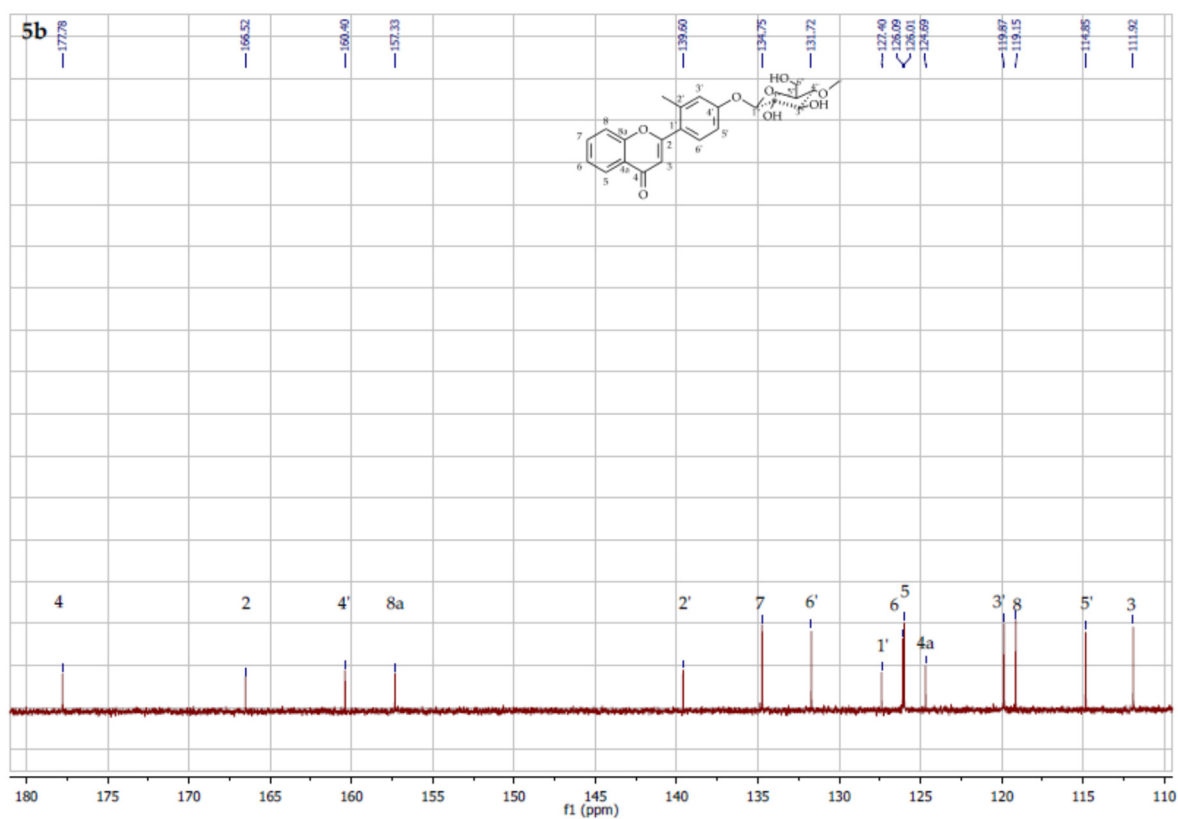

Figure S140. ^{13}C NMR spectrum expansion (δ , acetone- d_6 , 151 MHz) of 2'-methylflavone 4'-O- β -D-(4''-O-methyl)-glucopyranoside (**5b**)

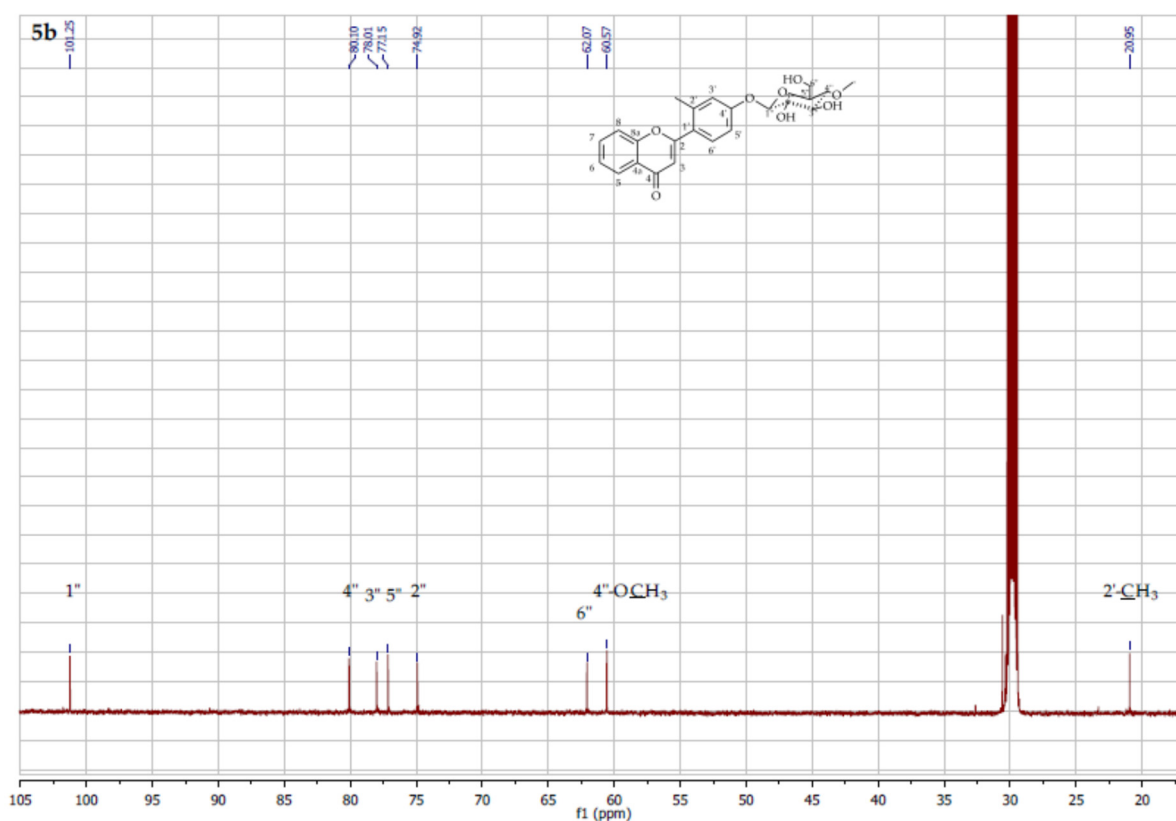

Figure S141. ^{13}C NMR spectrum expansion (δ , acetone- d_6 , 151 MHz) of 2'-methylflavone 4'- O - β -D-(4''- O -methyl)-glucopyranoside (**5b**)

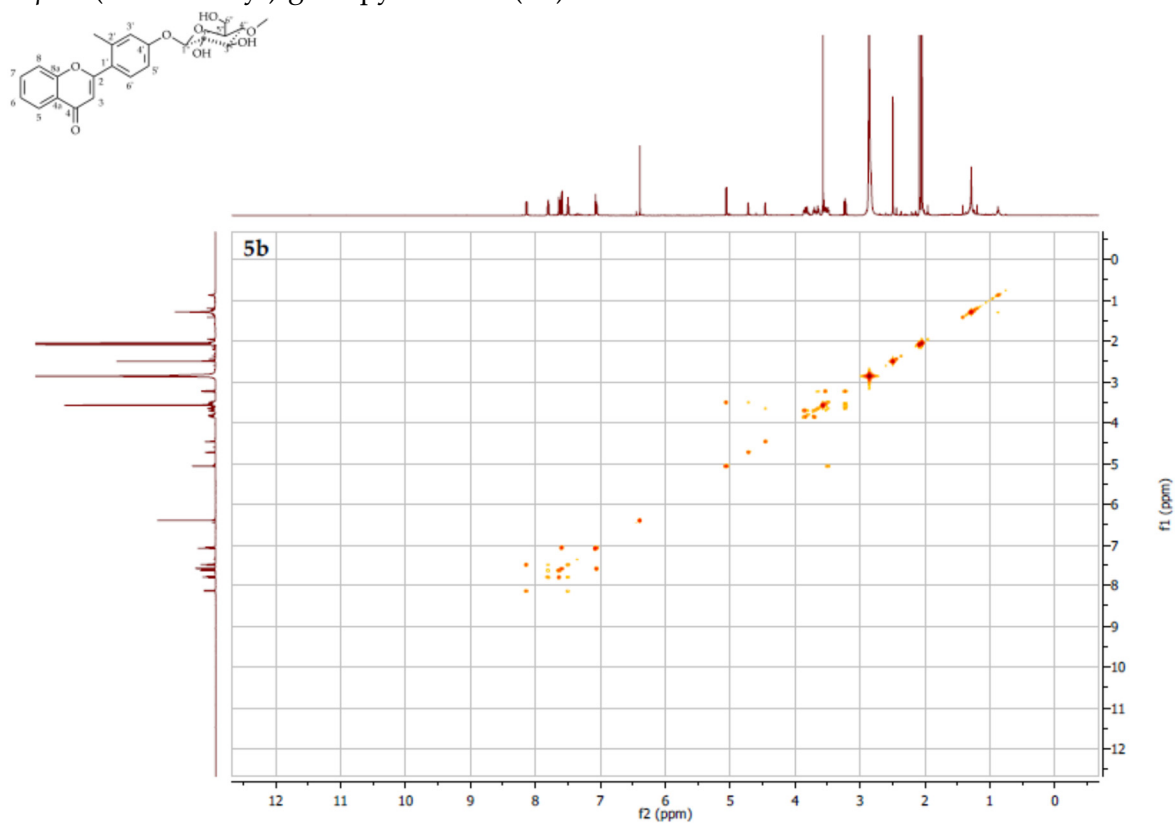

Figure S142. COSY contour map – $^1\text{H} \times ^1\text{H}$ 2'-methylflavone 4'- O - β -D-(4''- O -methyl)-glucopyranoside (**5b**)

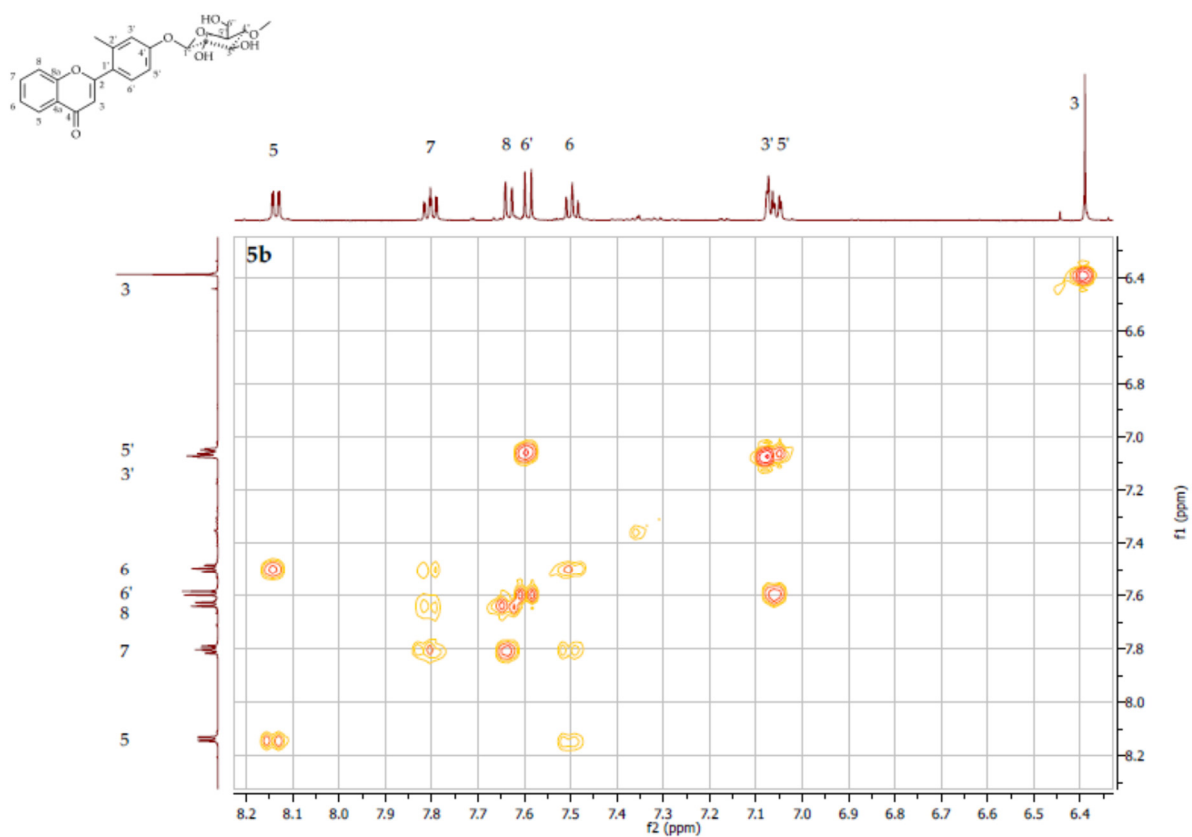

Figure S143. COSY contour map – $^1\text{H} \times ^1\text{H}$ expansion of 2'-methylflavone 4'-O- β -D-(4''-O-methyl)-glucopyranoside (**5b**)

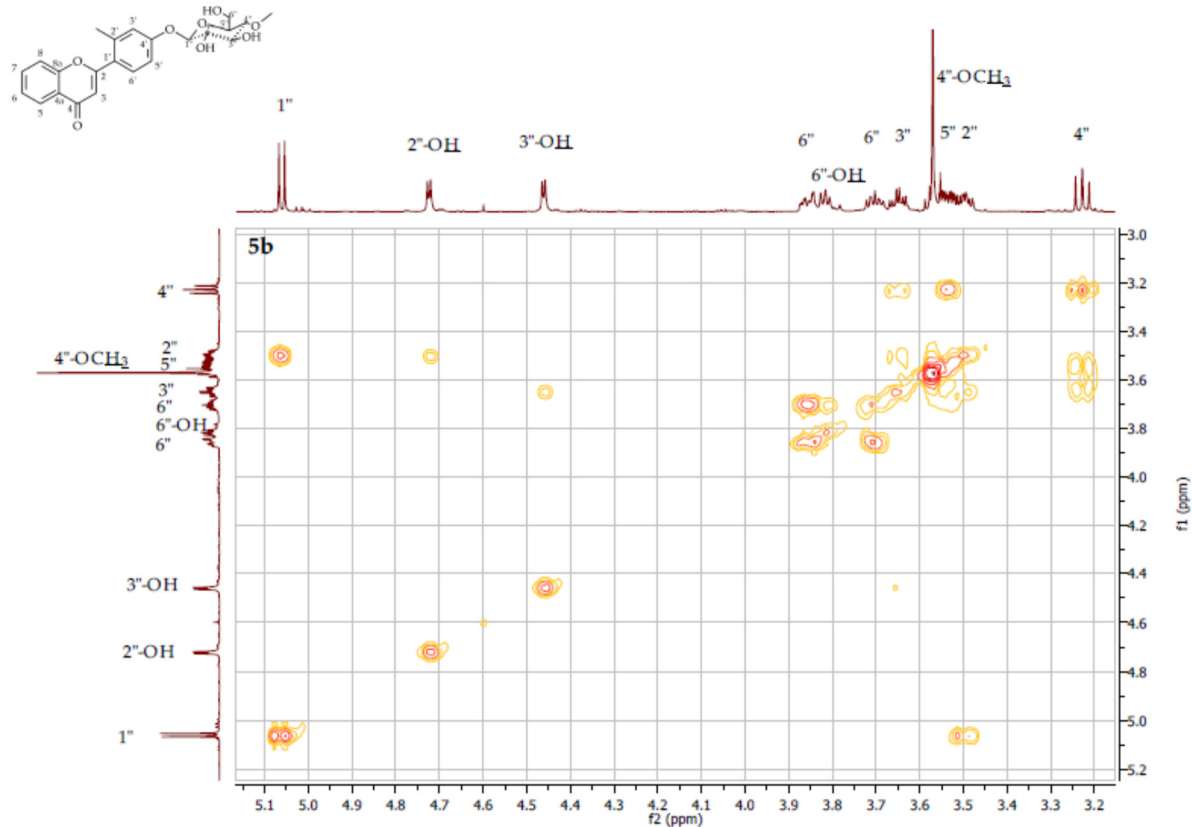

Figure S144. COSY contour map – $^1\text{H} \times ^1\text{H}$ expansion of 2'-methylflavone 4'-O- β -D-(4''-O-methyl)-glucopyranoside (**5b**)

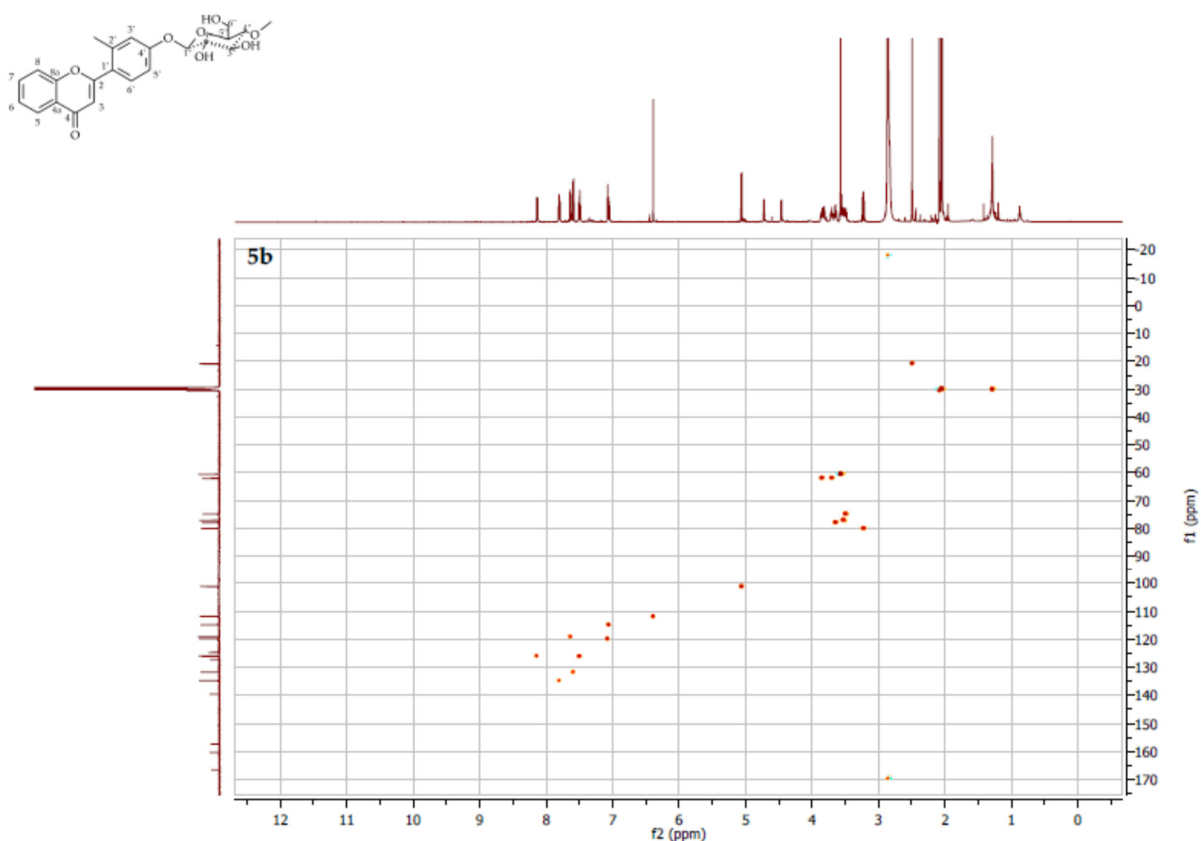

Figure S145. HSQC contour map – $^1\text{H} \times ^{13}\text{C}$ of 2'-methylflavone 4'-O- β -D-(4''-O-methyl)-glucopyranoside (**5b**)

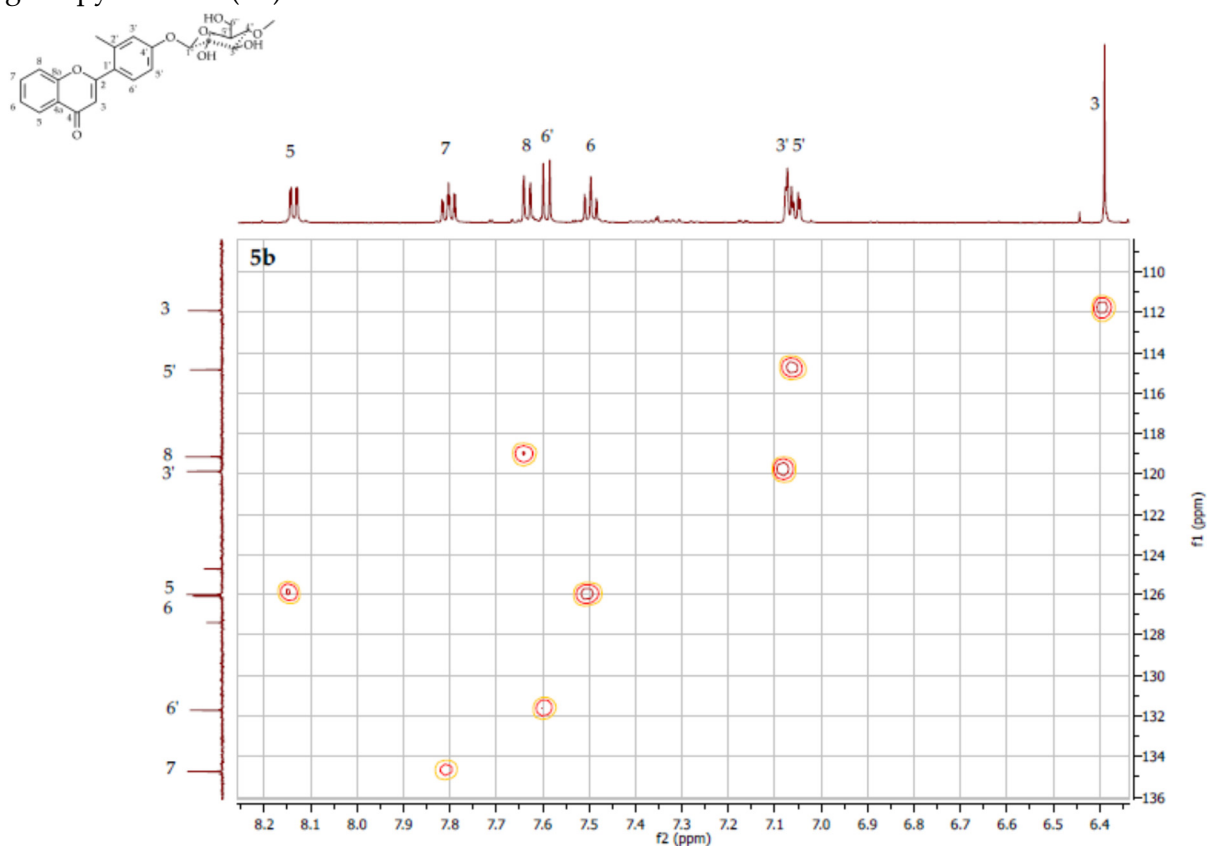

Figure S146. HSQC contour map – $^1\text{H} \times ^{13}\text{C}$ expansion of 2'-methylflavone 4'-O- β -D-(4''-O-methyl)-glucopyranoside (**5b**)

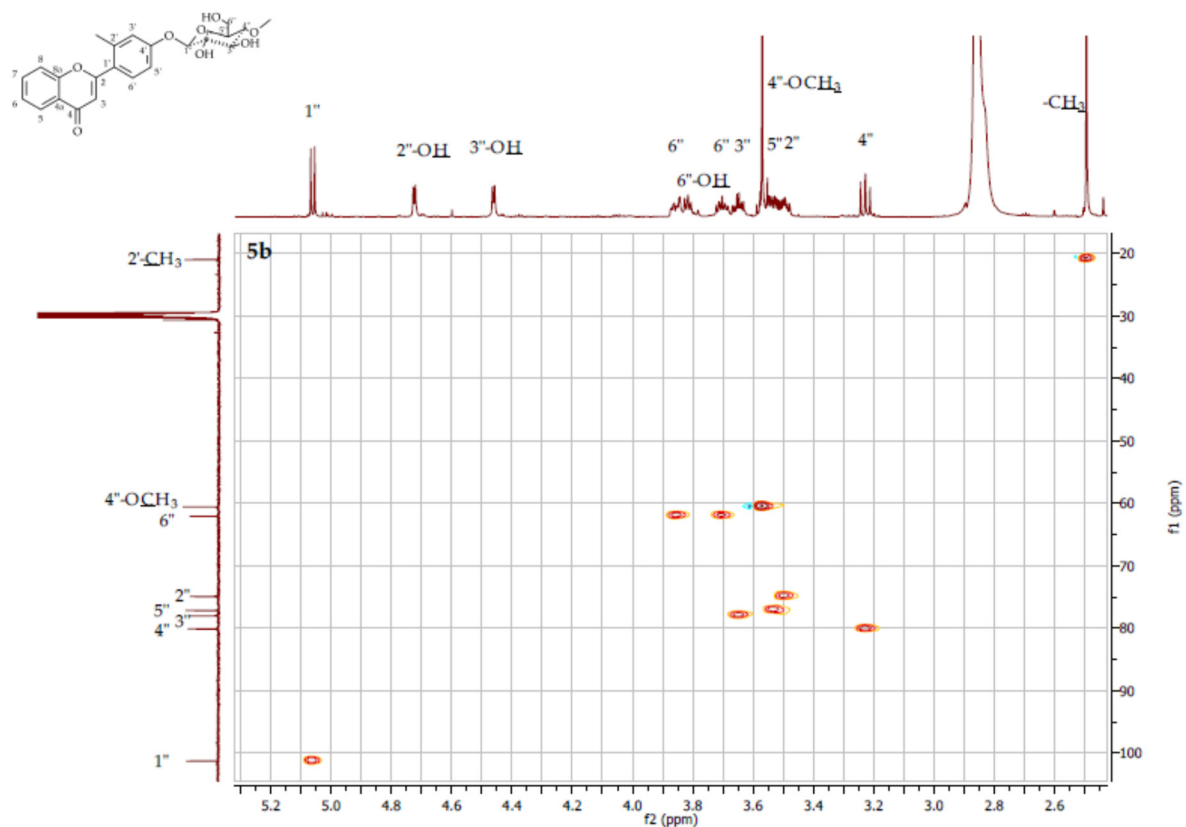

Figure S147. HSQC contour map – $^1\text{H} \times ^{13}\text{C}$ expansion of 2'-methylflavone 4'-O- β -D-(4''-O-methyl)-glucopyranoside (**5b**)

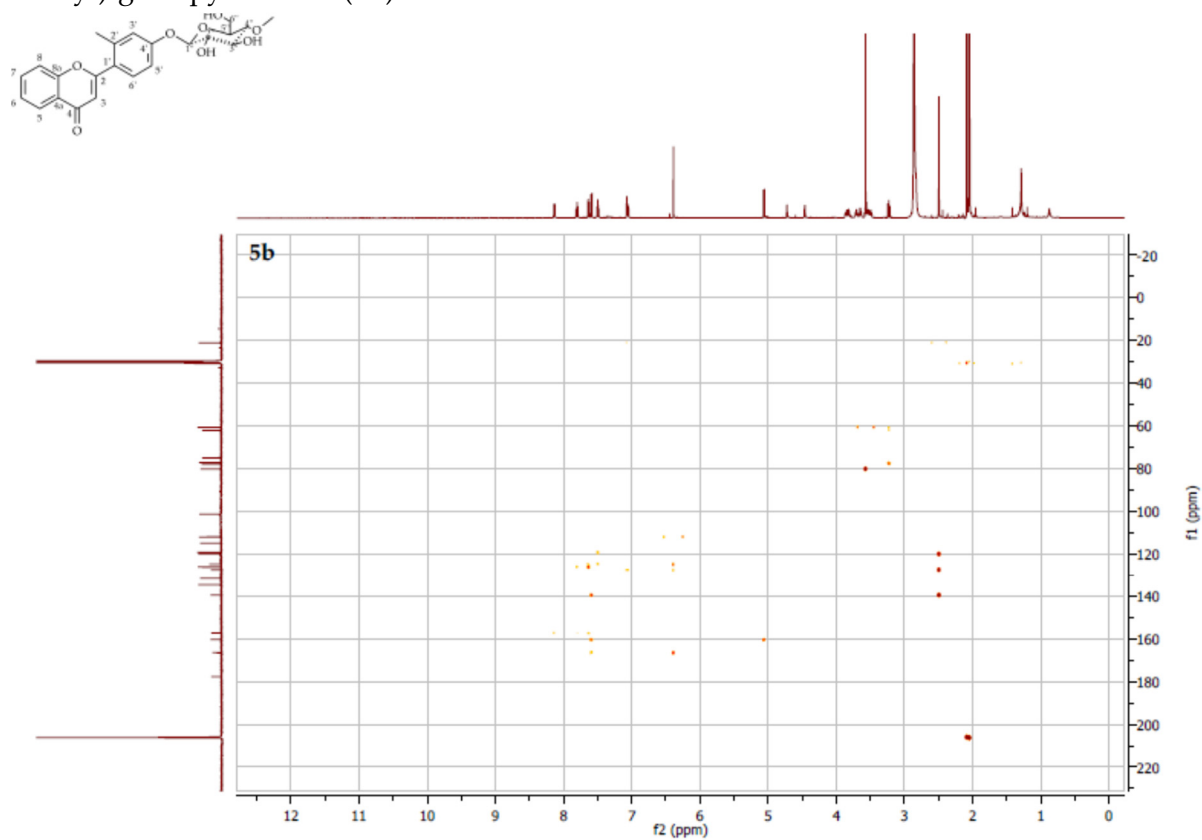

Figure S148. HMBC contour map – $^1\text{H} \times ^{13}\text{C}$ of 2'-methylflavone 4'-O- β -D-(4''-O-methyl)-glucopyranoside (**5b**)

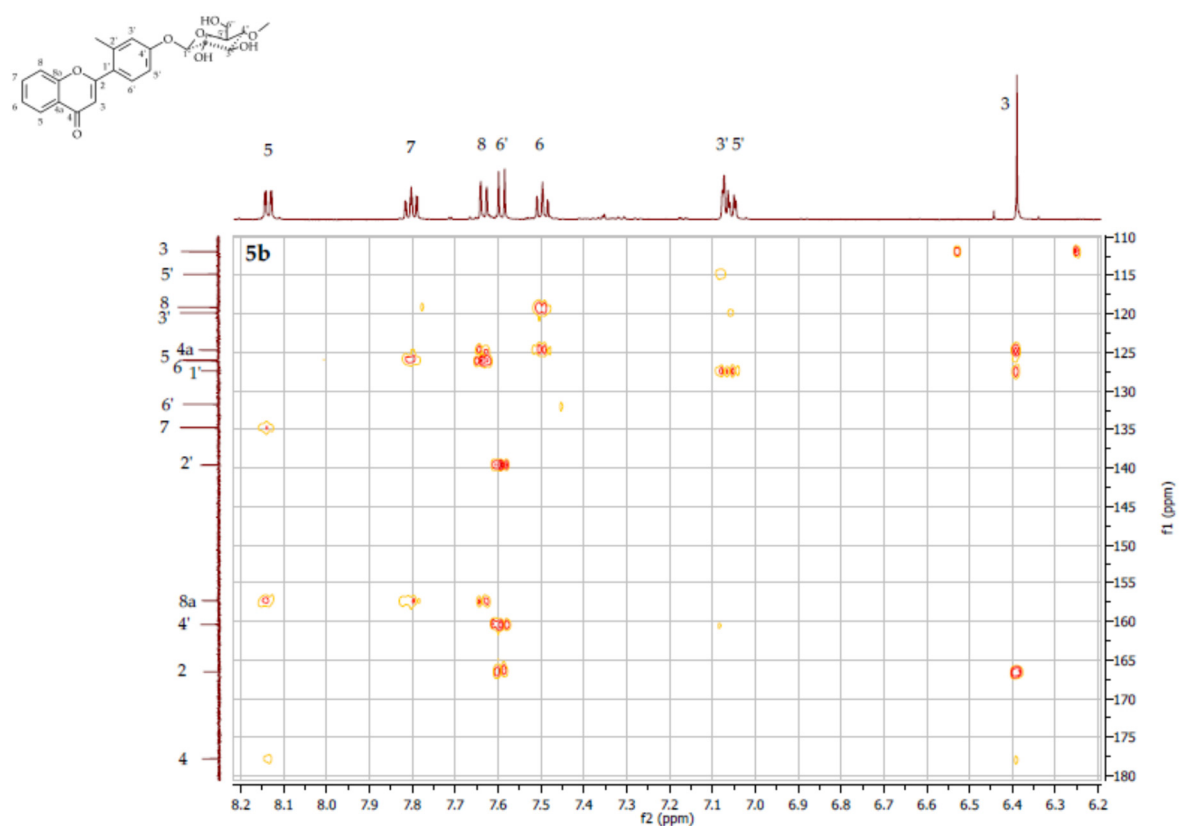

Figure S149. HMBC contour map – ¹H × ¹³C expansion of 2'-methylflavone 4'-O-β-D-(4''-O-methyl)-glucopyranoside (**5b**)

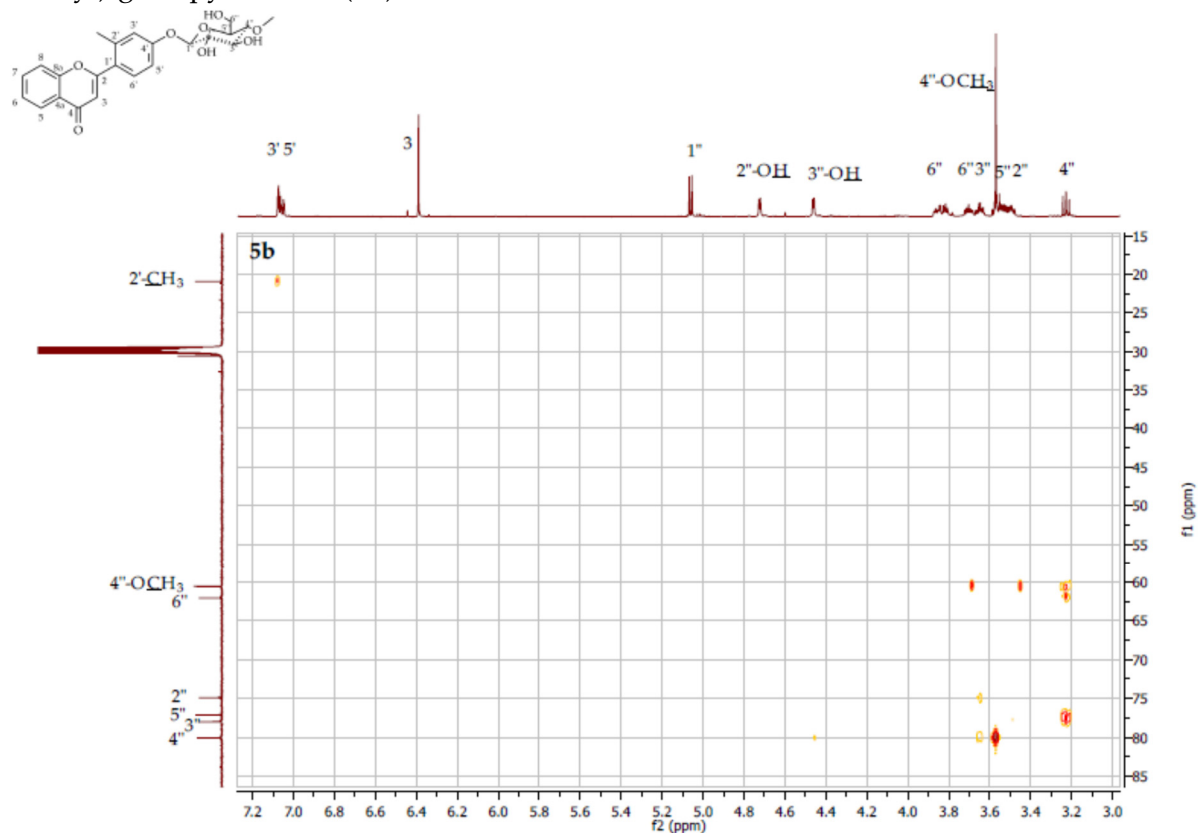

Figure S150. HMBC contour map – ¹H × ¹³C expansion of 2'-methylflavone 4'-O-β-D-(4''-O-methyl)-glucopyranoside (**5b**)

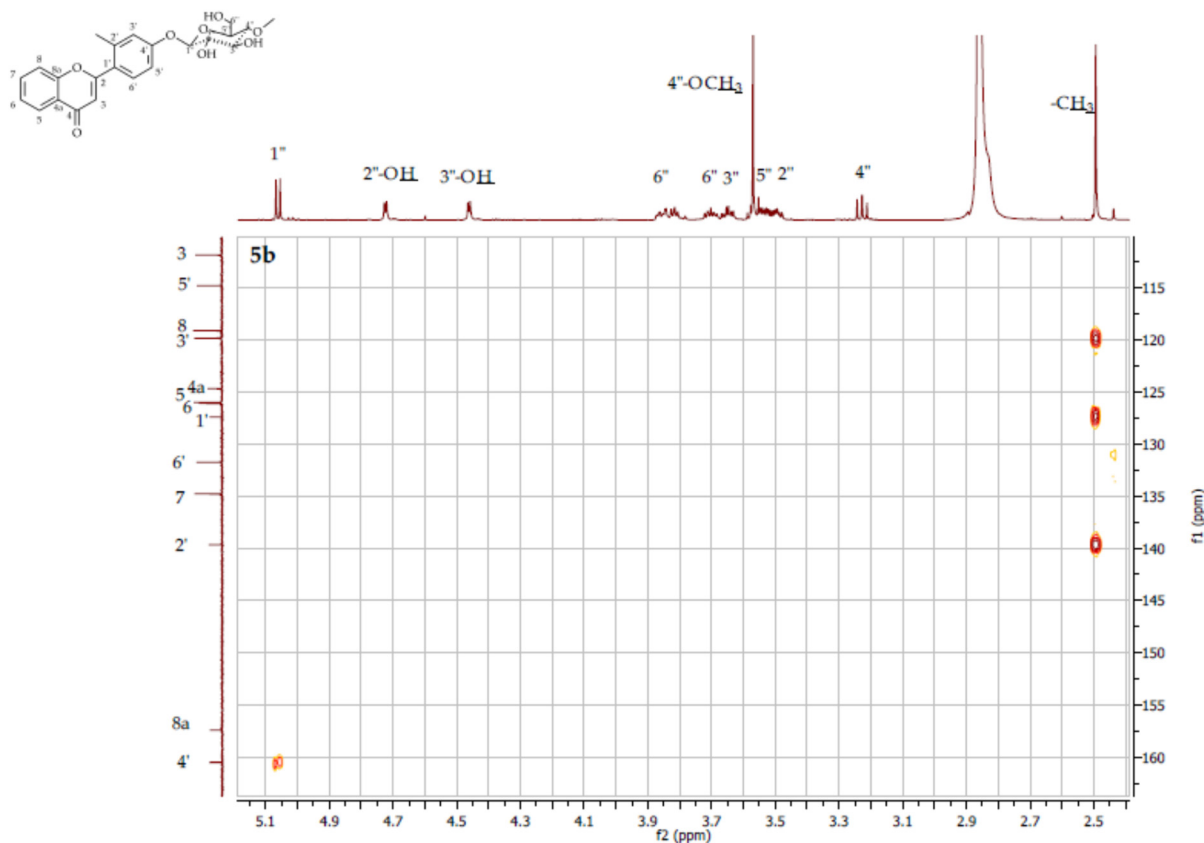

Figure S151. HMBC contour map – $^1\text{H} \times ^{13}\text{C}$ expansion of 2'-methylflavone 4'-O- β -D-(4''-O-methyl)-glucopyranoside (**5b**)

Molecular formula = $\text{C}_{23}\text{H}_{24}\text{O}_8$

Formula weight = 428.15

Ionization mode = positive

Precursor: $[\text{M} + \text{H}]^+ 429.20$

429.2000 > 253.0500 CE: -32.0

429.2000 > 294.9500 CE: -25.0

429.2000 > 121.0500 CE: -55.0

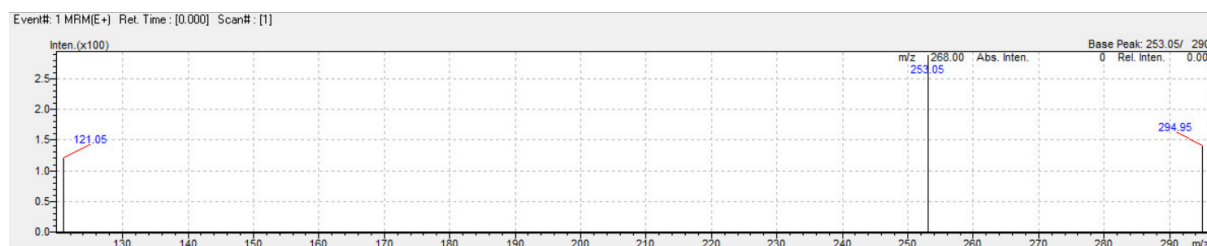
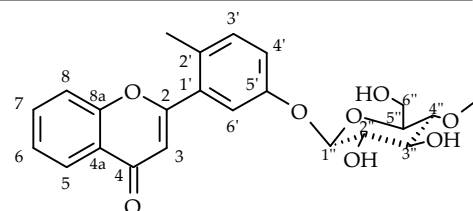

Figure S152. MS analysis of 2'-methylflavone 5'-O- β -D-(4''-O-methyl)-glucopyranoside (**5c**)

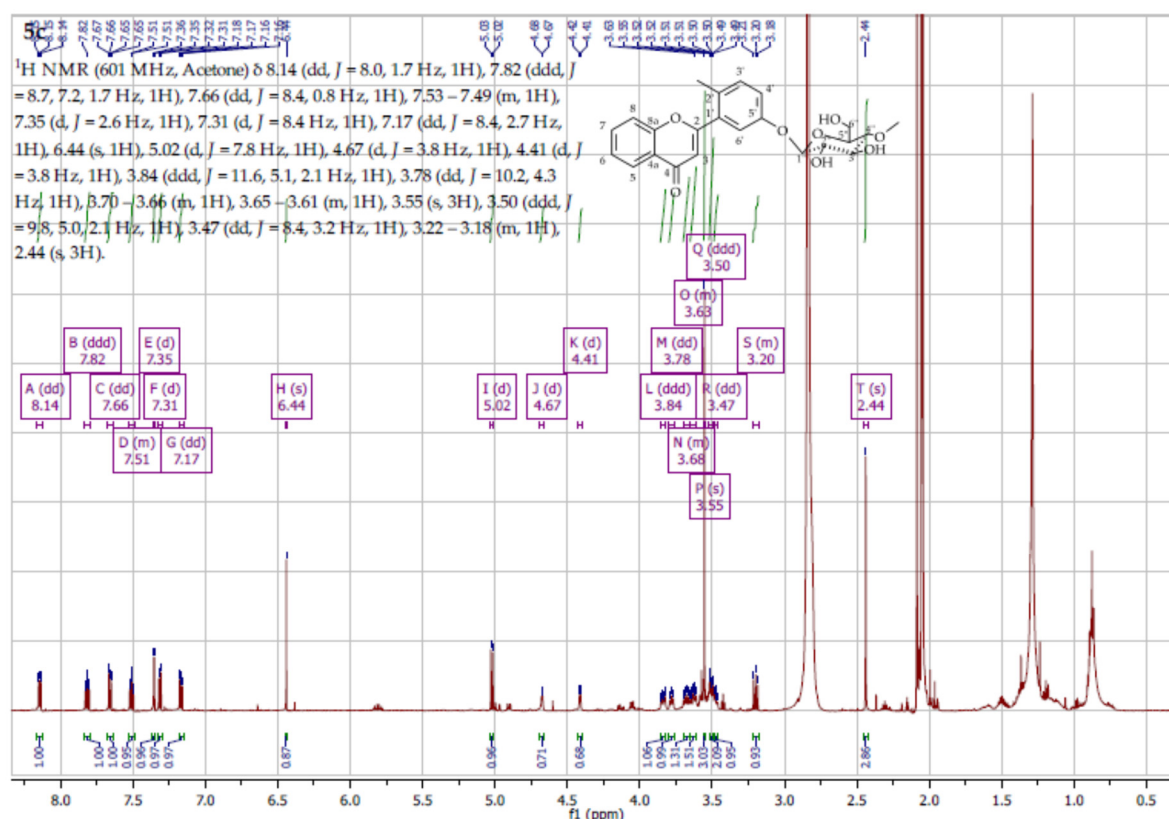

Figure S153. ¹H NMR spectrum (δ, acetone-d₆, 600 MHz) of 2'-methylflavone 5'-O-β-D-(4''-O-methyl)-glucopyranoside (5c)

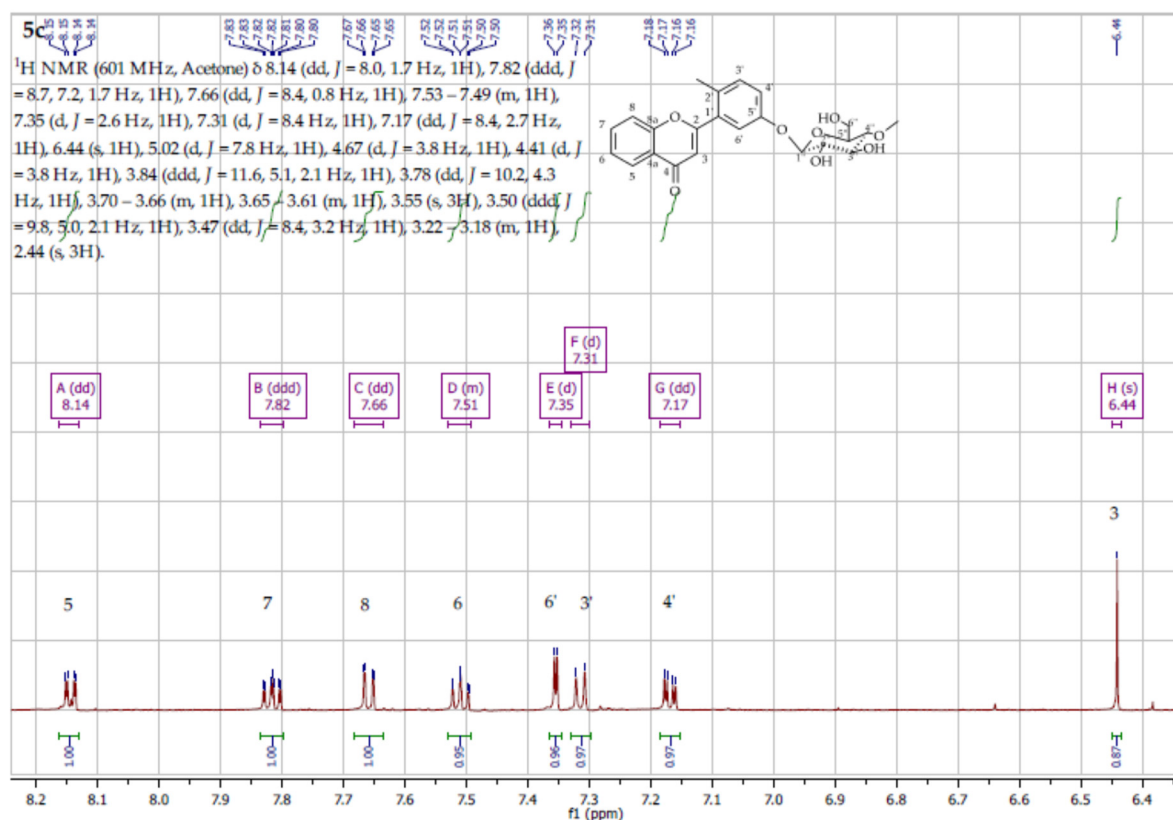
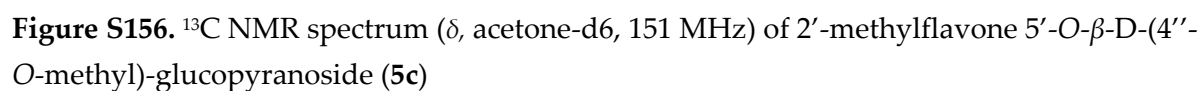
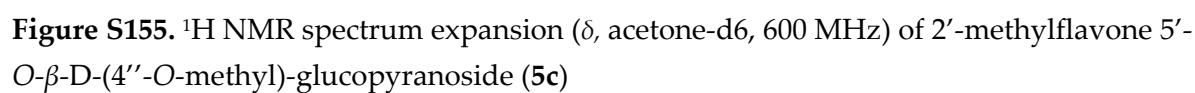

Figure S154. ¹H NMR spectrum expansion (δ, acetone-d₆, 600 MHz) of 2'-methylflavone 5'-O-β-D-(4''-O-methyl)-glucopyranoside (5c)



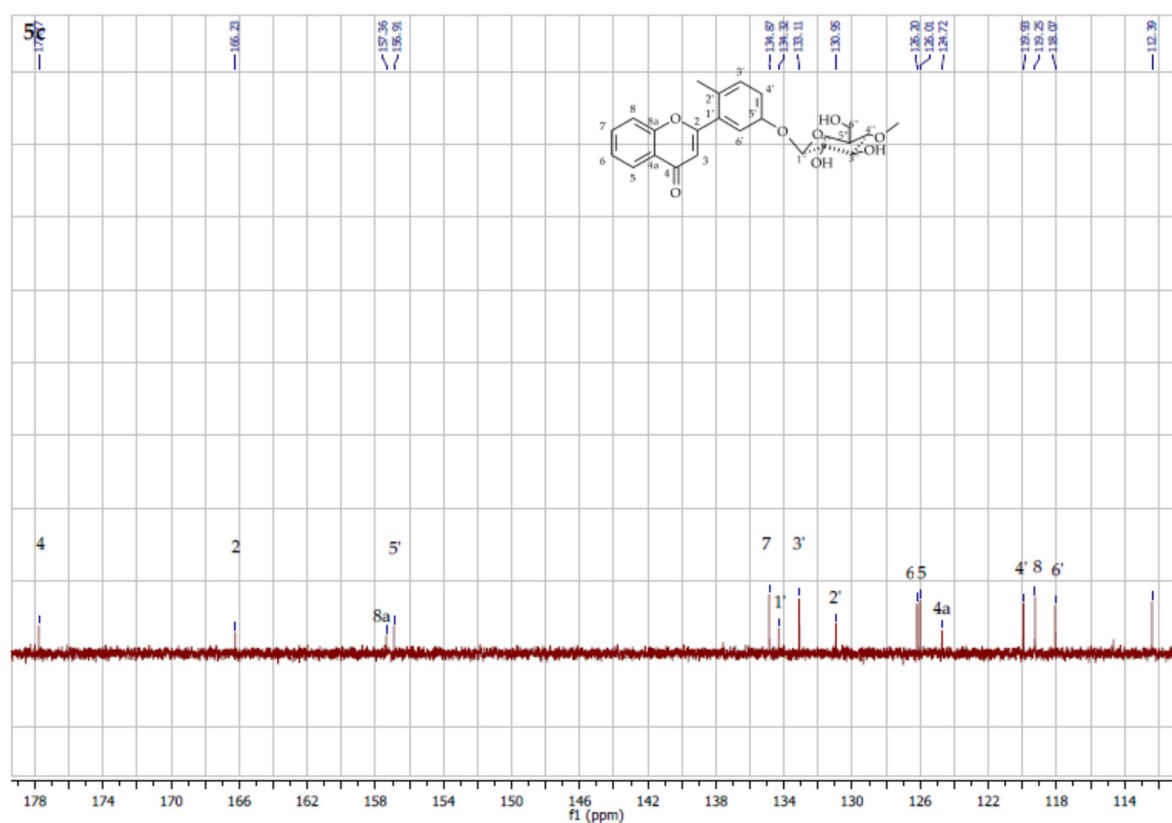

Figure S157. ^{13}C NMR spectrum expansion (δ , acetone- d_6 , 151 MHz) of 2'-methylflavone 5'- O - β -D-(4''- O -methyl)-glucopyranoside (**5c**)

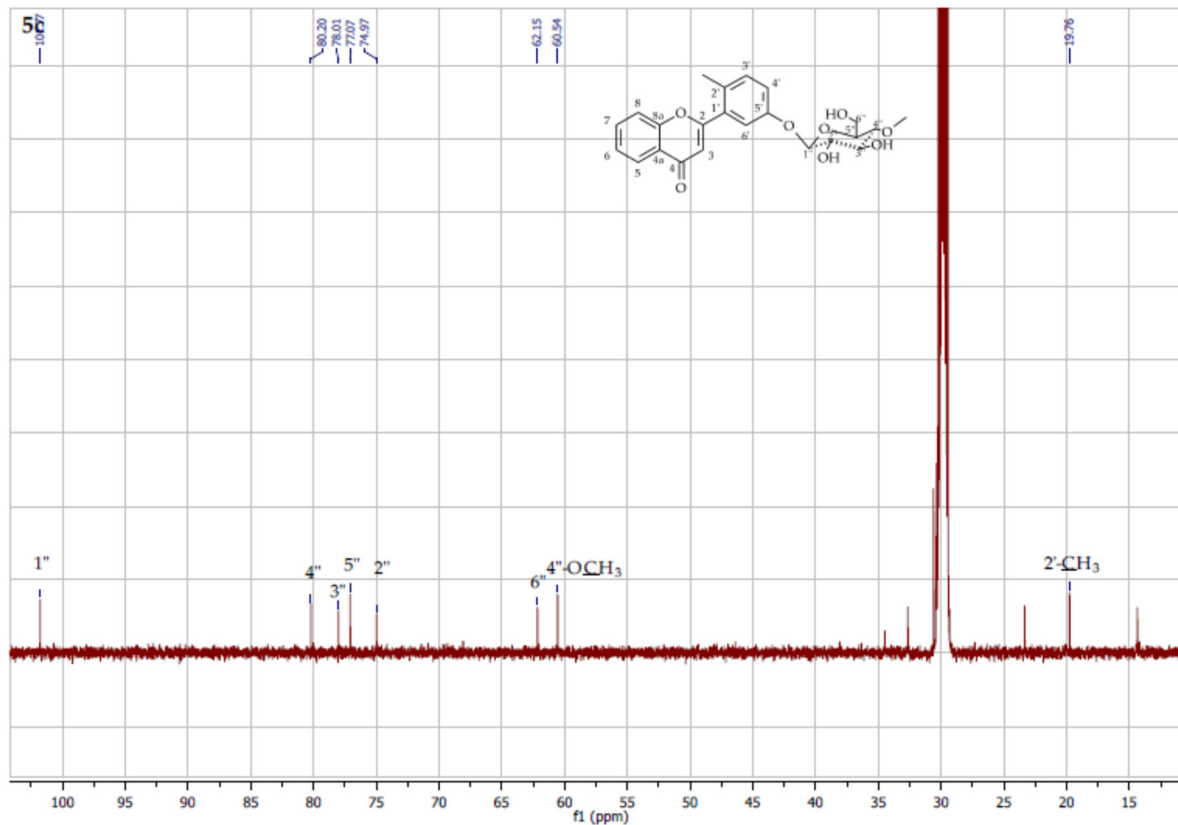

Figure S158. ^{13}C NMR spectrum expansion (δ , acetone- d_6 , 151 MHz) of 2'-methylflavone 5'- O - β -D-(4''- O -methyl)-glucopyranoside (**5c**)

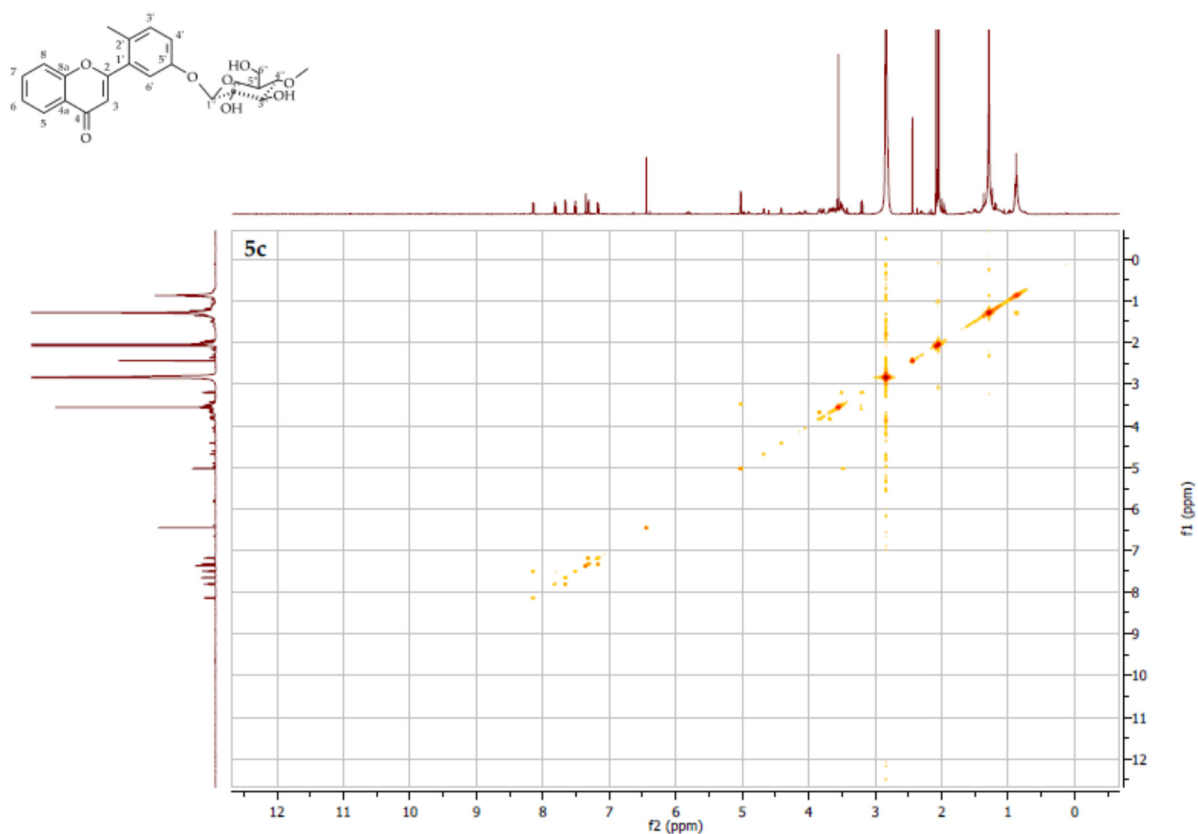

Figure S159. COSY contour map – $^1\text{H} \times ^1\text{H}$ of 2'-methylflavone 5'-O- β -D-(4''-O-methyl)-glucopyranoside (**5c**)

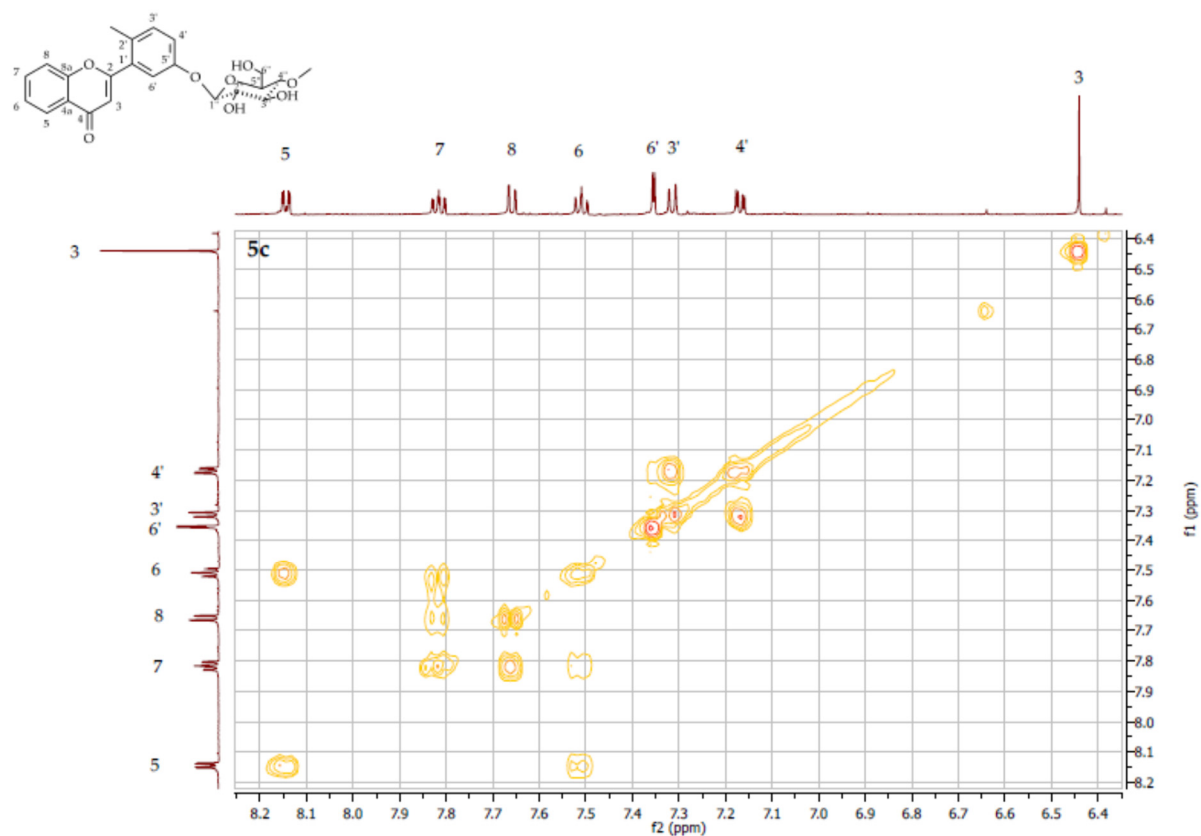

Figure S160. COSY contour map – $^1\text{H} \times ^1\text{H}$ expansion of 2'-methylflavone 5'-O- β -D-(4''-O-methyl)-glucopyranoside (**5c**)

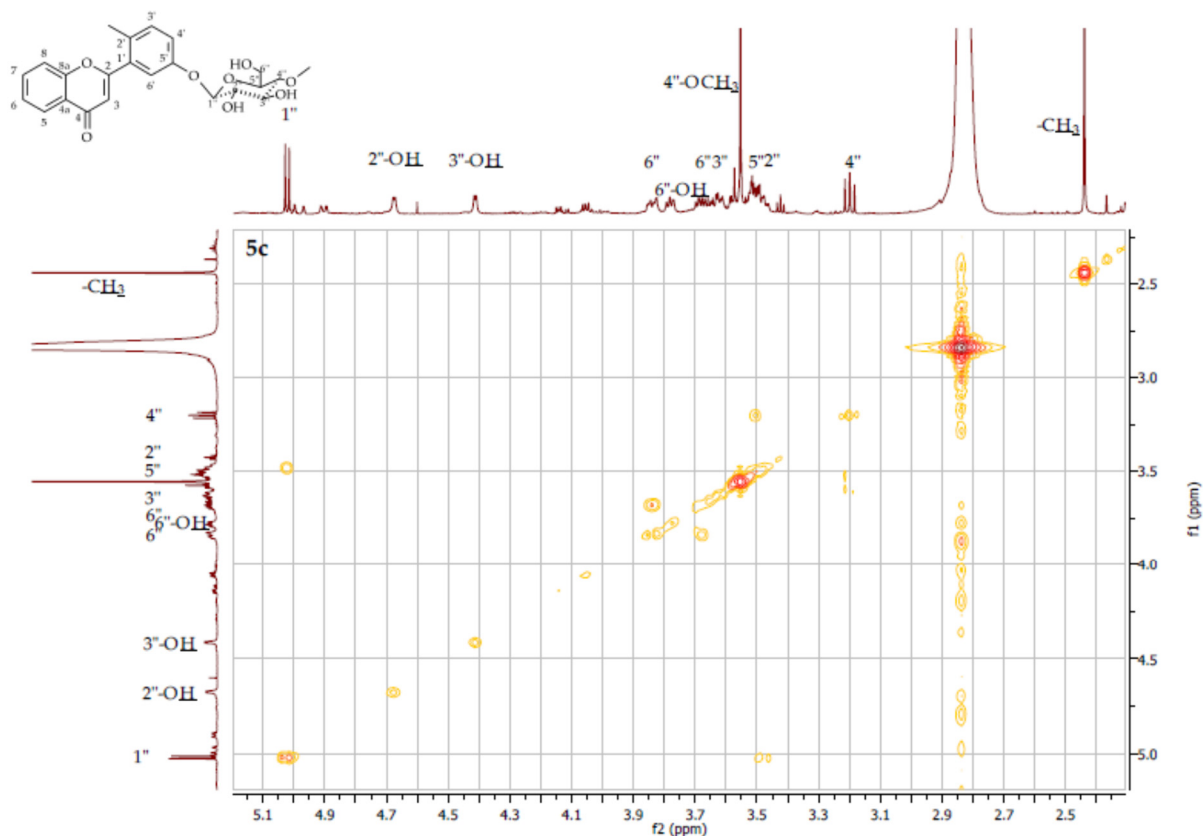

Figure S161. COSY contour map – $^1\text{H} \times ^1\text{H}$ expansion of 2'-methylflavone 5'-O- β -D-(4''-O-methyl)-glucopyranoside (**5c**)

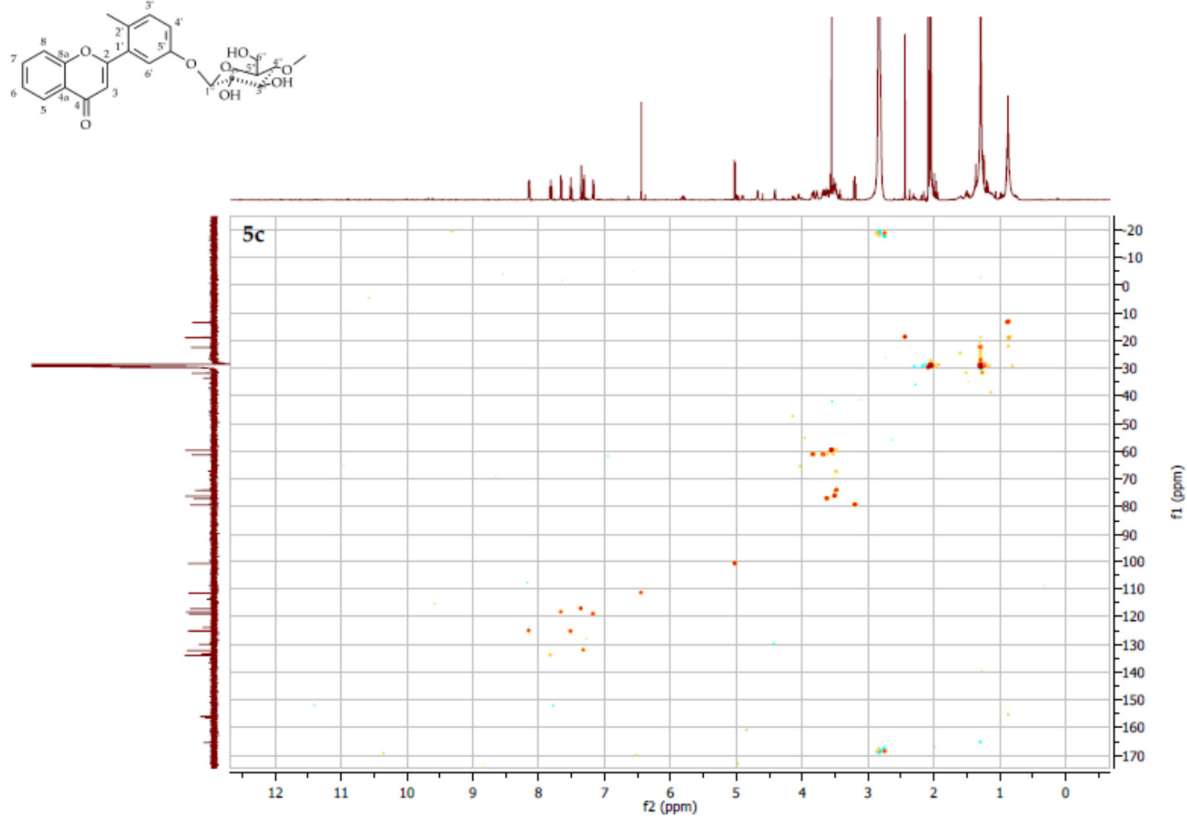

Figure S162. HSQC contour map – $^1\text{H} \times ^{13}\text{C}$ of 2'-methylflavone 5'-O- β -D-(4''-O-methyl)-glucopyranoside (**5c**)

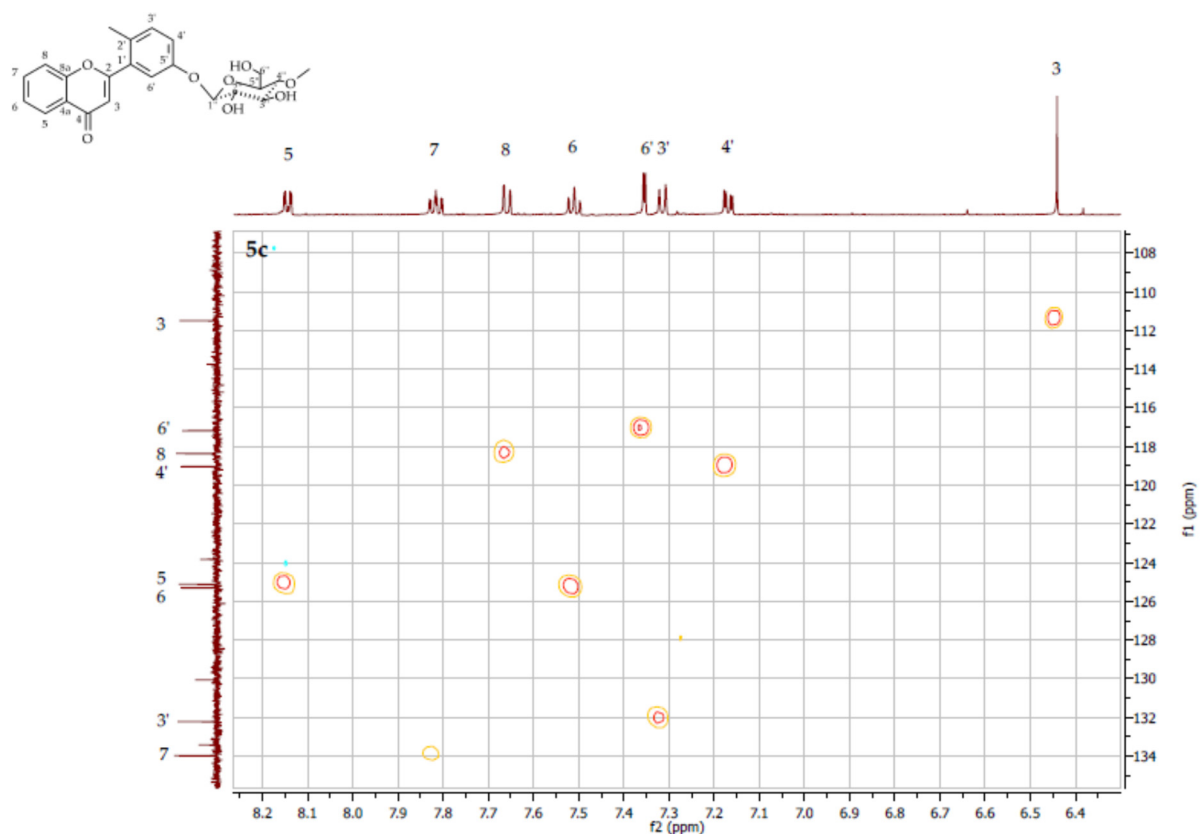

Figure S163. HSQC contour map – $^1\text{H} \times ^{13}\text{C}$ expansion of 2'-methylflavone 5'-O- β -D-(4''-O-methyl)-glucopyranoside (**5c**)

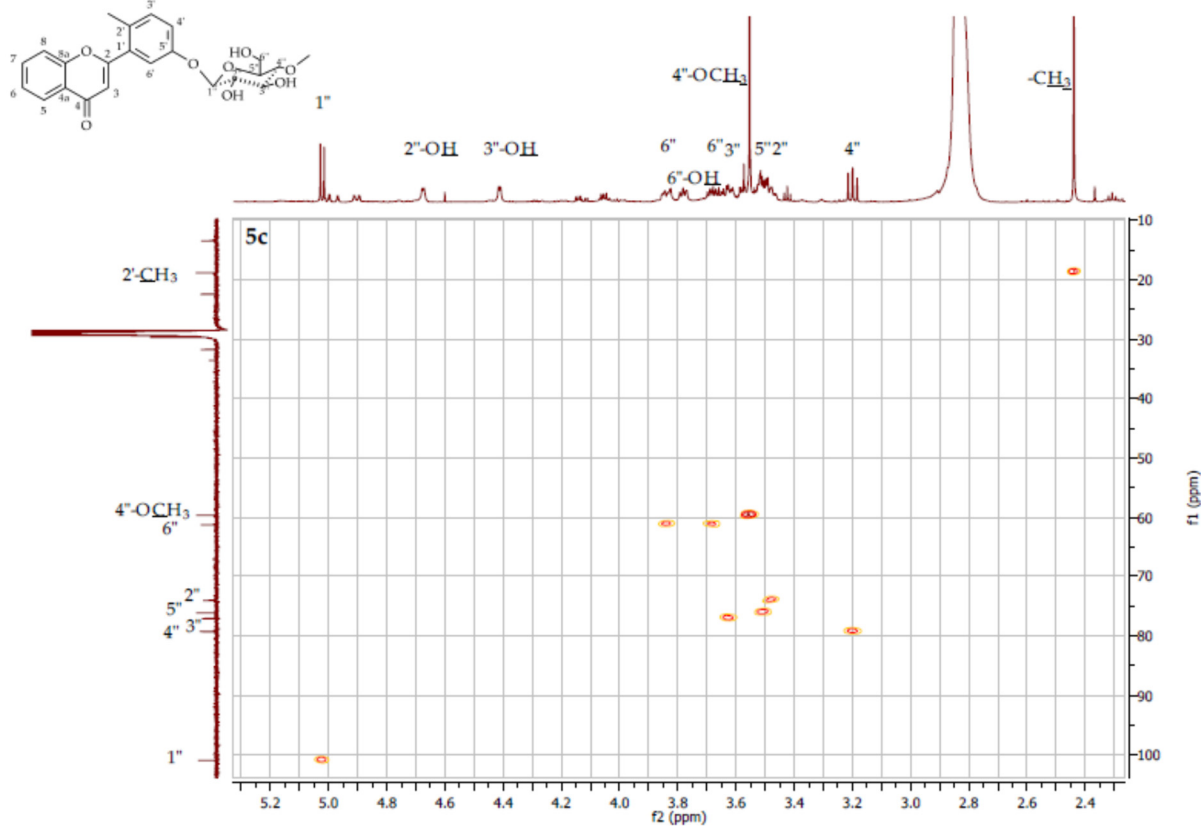

Figure S164. HSQC contour map – $^1\text{H} \times ^{13}\text{C}$ expansion of 2'-methylflavone 5'-O- β -D-(4''-O-methyl)-glucopyranoside (**5c**)

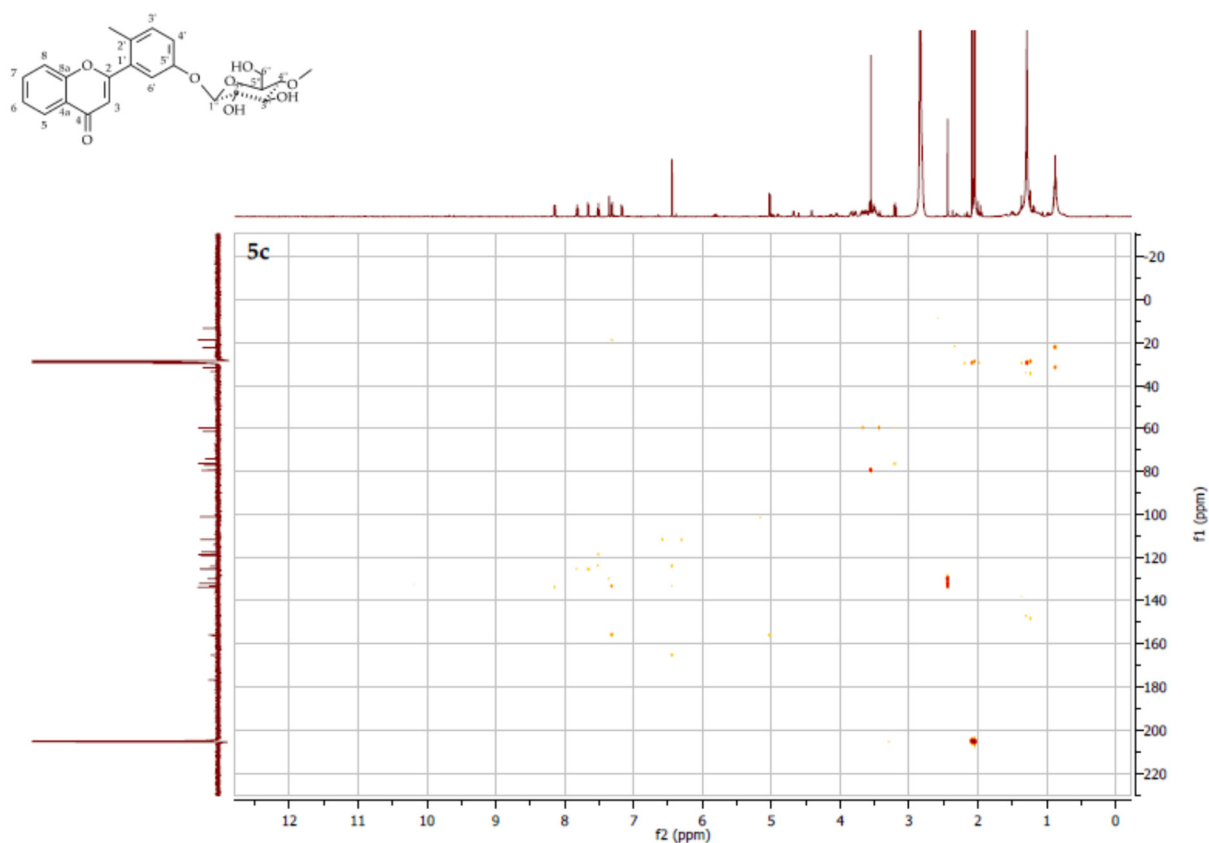

Figure S165. HMBC contour map – $^1\text{H} \times ^{13}\text{C}$ of 2'-methylflavone 5'-O- β -D-(4''-O-methyl)-glucopyranoside (**5c**)

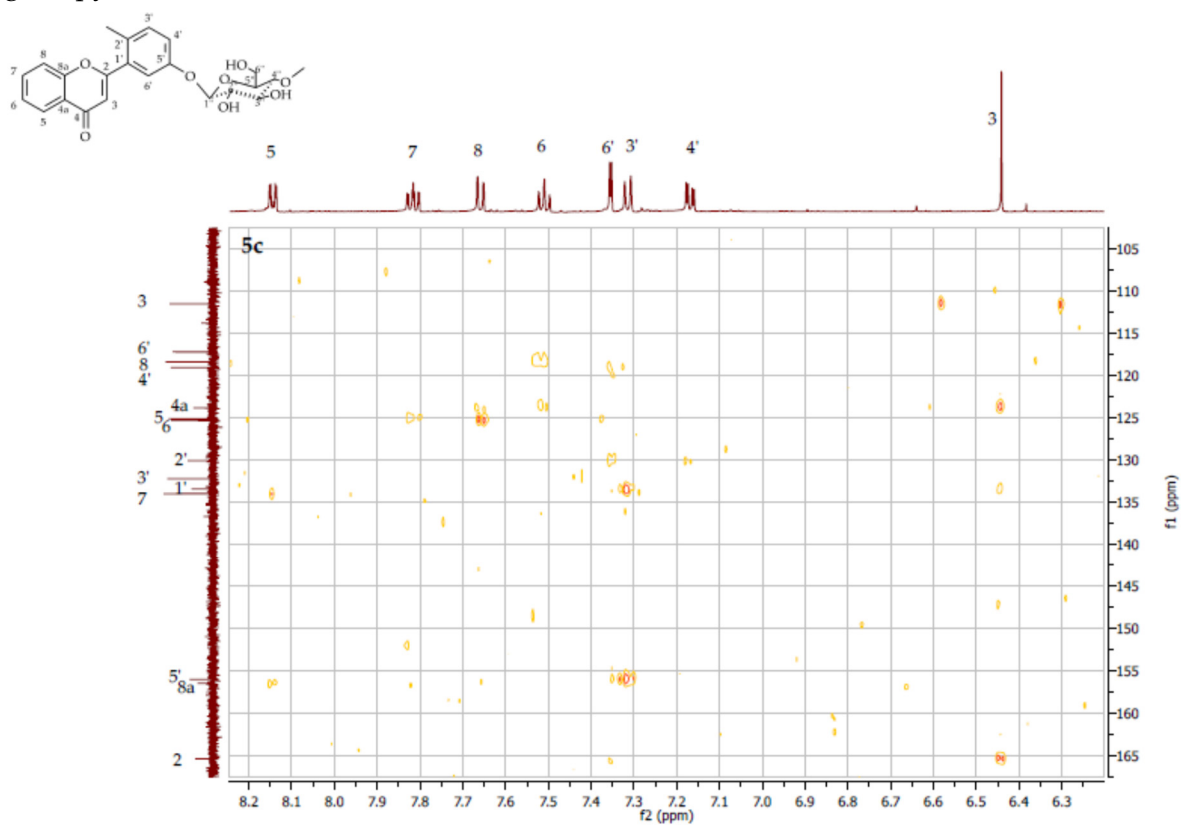

Figure S166. HMBC contour map – $^1\text{H} \times ^{13}\text{C}$ expansion of 2'-methylflavone 5'-O- β -D-(4''-O-methyl)-glucopyranoside (**5c**)

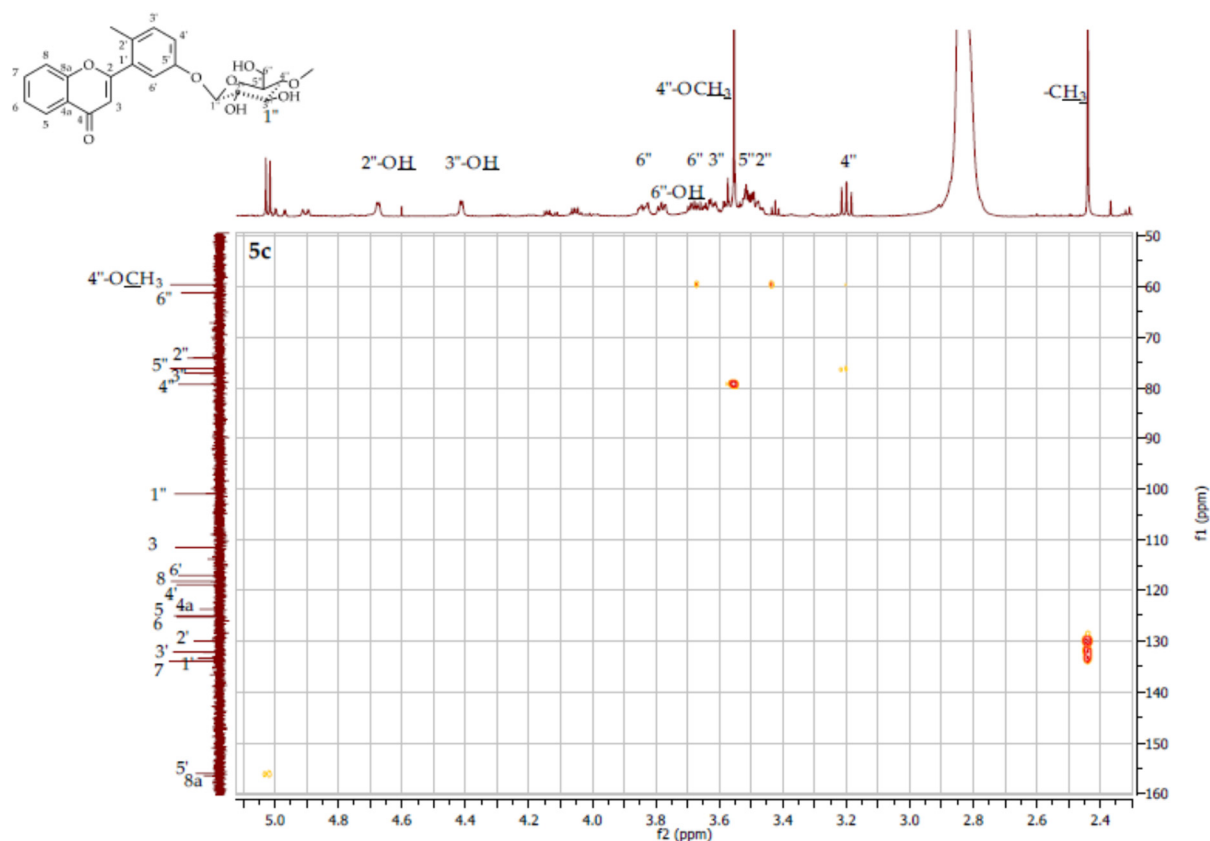

Figure S167. HMBC contour map – $^1\text{H} \times ^{13}\text{C}$ expansion of 2'-methylflavone 5'-O-β-D-(4''-O-methyl)-glucopyranoside (5c)