

Application of Poly-L-lysine for Tailoring Graphene Oxide Mediated Contact Formation between Lithium Titanium Oxide LTO Surfaces for Batteries

Ignacio Borge-Durán ^{1,2*}, Ilya Grinberg ¹, José Roberto Vega-Baudrit ^{2,3}, Tri Nguyen ⁴, Martha Pinheiro ⁵, Karsten Thiel ⁵, Paul-Ludwig Michael Noeske ⁵, Klaus Rischka ⁵ and Yendry Regina Corrales-Ureña ^{2,6,*}

¹ Chemistry Department, Bar-Ilan University, Ramat-Gan 5290002, Israel; iborged@gmail.com (I.B.-D.); ilya.grinberg@biu.ac.il (I.G.)

² National Laboratory of Nanotechnology LANOTEC, National Center of High Technology (CeNAT-CONARE), Pavas 1174-1200, San José, Costa Rica; jvegab@gmail.com

³ Laboratorio de Polímeros (POLIUNA), Universidad Nacional, Heredia 86-3000, Costa Rica

⁴ Adolphe Merkle Institute, University of Fribourg, Chemin des Verdiers 4, 1700 Fribourg, Switzerland; minhtri.nguyen@unifr.ch

⁵ Adhesive Bonding Technology and Surfaces, Fraunhofer Institute for Manufacturing Technology and Advanced Materials IFAM, Wiener Straße 12, 28359 Bremen, Germany; m.pereira.pinheiro@tue.nl (M.P.); karsten.thiel@ifam.fraunhofer.de (K.T.); michael.noeske@ifam.fraunhofer.de (P.-L.M.N.); klaus.rischka@ifam.fraunhofer.de (K.R.)

⁶ Faculty of Production Engineering, University of Bremen, Am Fallturm 1, D-28359 Bremen, Germany

* Correspondence: *yendry386@hotmail.com, *borgedj@biu.ac.il

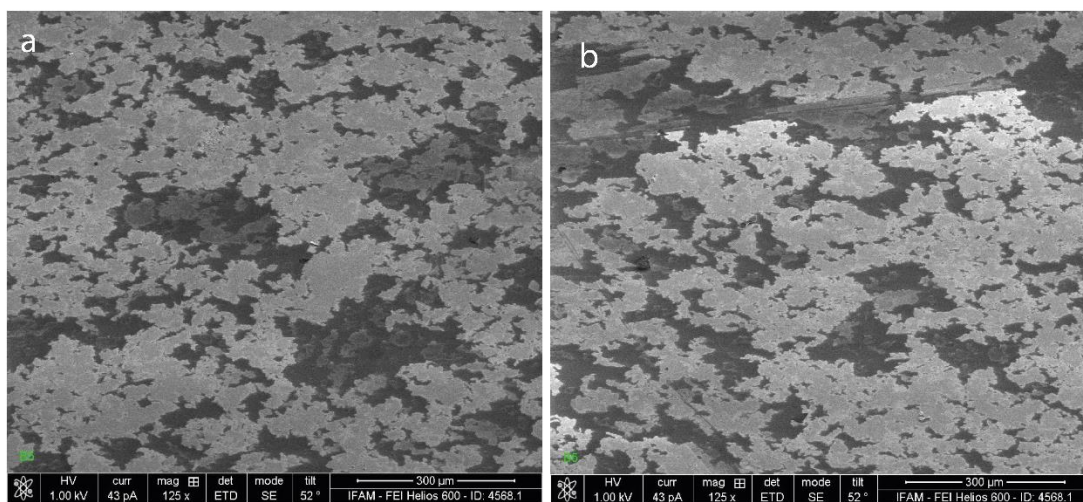

Supplementary Figure S1. Scanning Electron Microscopy (SEM) images recorded using detection of secondary electrons (SE-SEM) for TiO₂/PLL/rGO A) and B) with and without introduced scratches, respectively.