Near-infrared fluorescence imaging of pancreatic cancer using a fluorescently labelled anti-CEA nanobody probe: a preclinical study.

Van Manen et al.

Supplementary data

Figure S1

Overview on flowcytometry results.

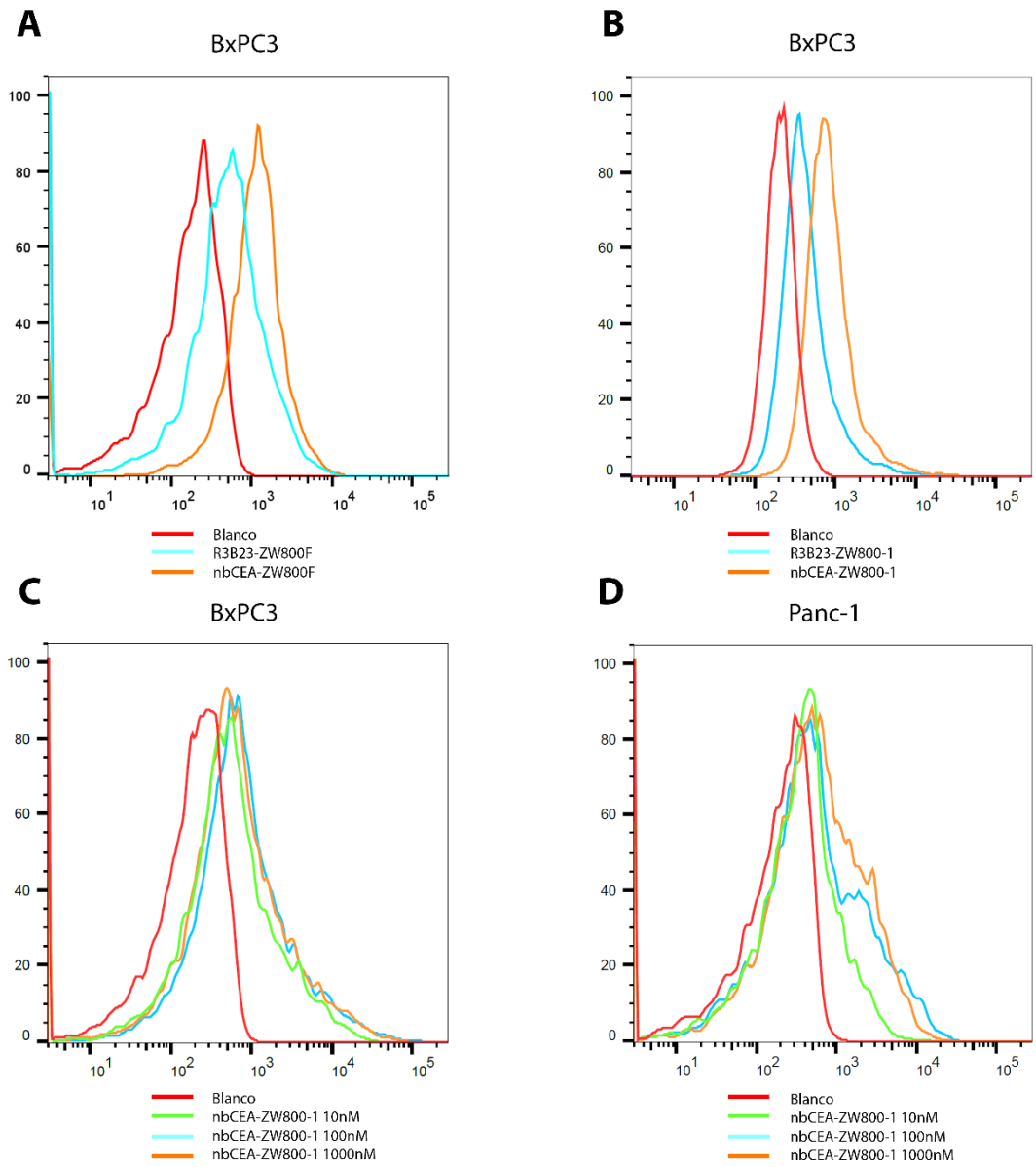

Figure S2
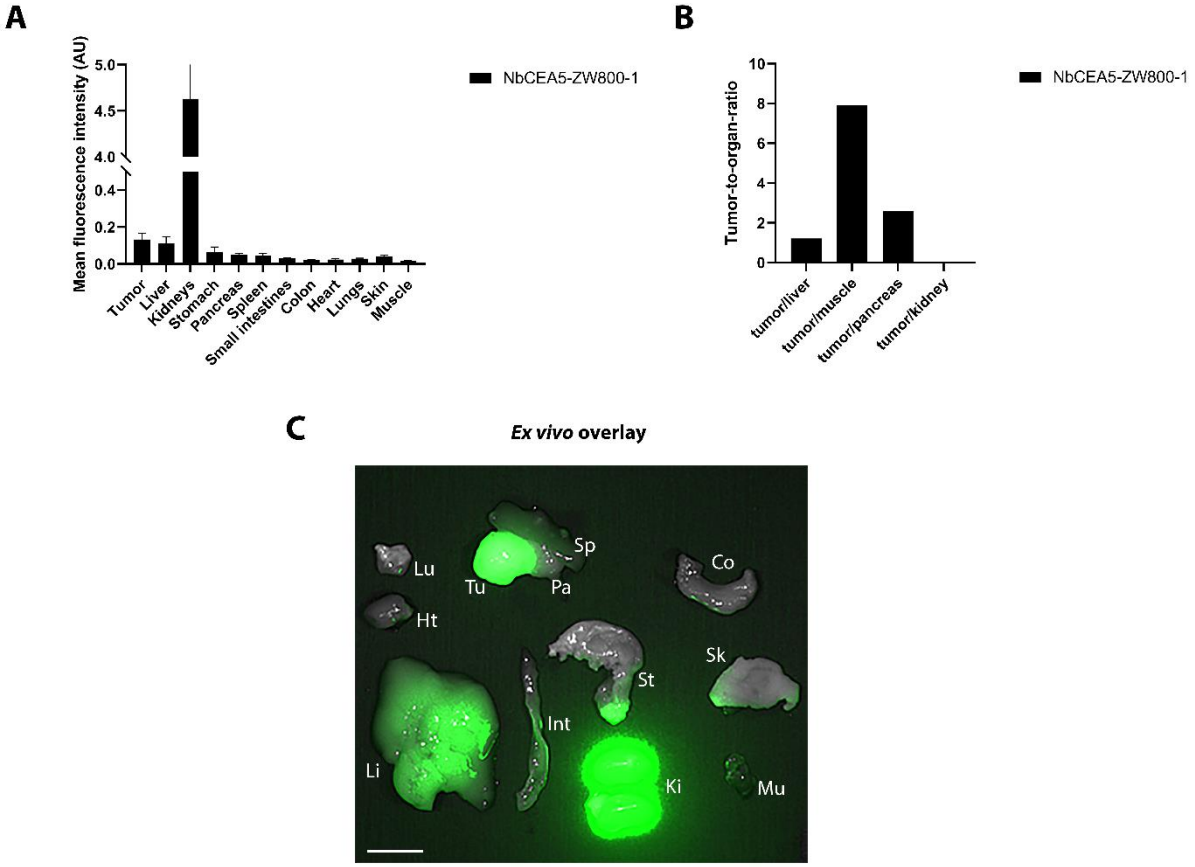
Biodistribution data of NbCEA5-ZW800-1 in the pancreatic orthotopic models (N=2). Scale bar is 10 mm. *Abbreviations: Lu=lungs; Ht=heart; Li=liver; Tu=tumor; Pa=pancreas; Sp=spleen; Int=small intestines; St=stomach; Ki=kidneys; Co=colon; Sk=skin; Mu=muscle.*