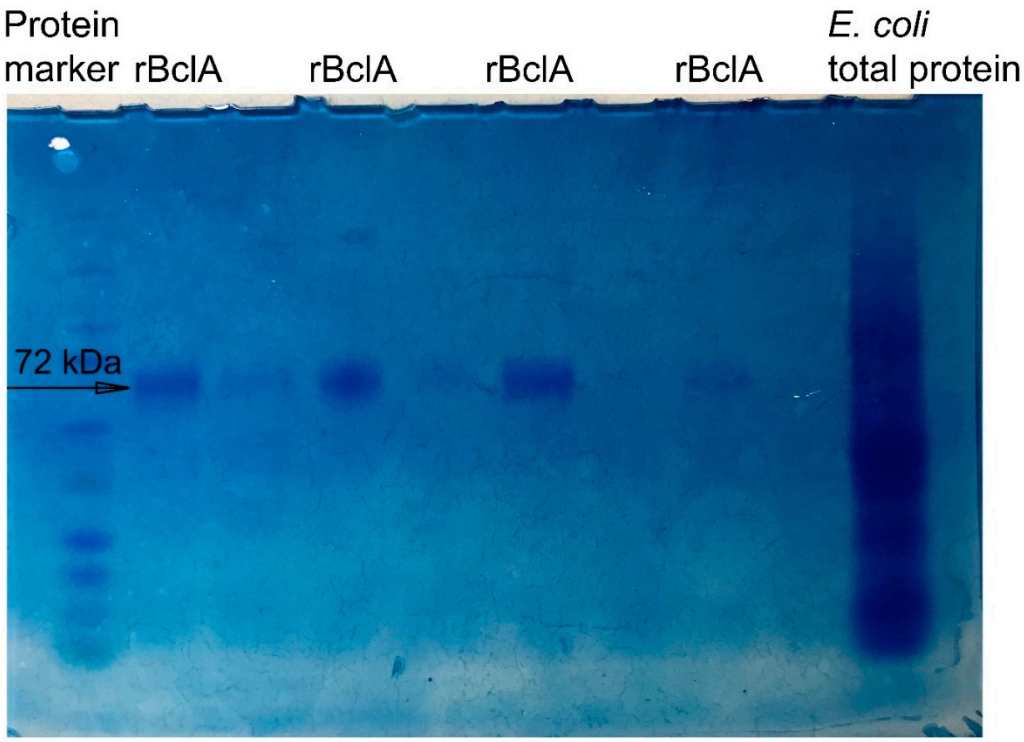

Figure S1. Recombinant BclA protein, purified from *E. coli* and tested by SDS-PAGE and Coomassie Blue staining.