Supplementary data

Curine (A)

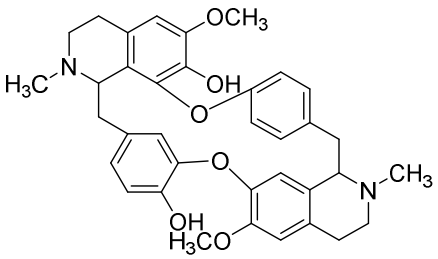

Curine - ^{13}C NMR (125 MHz, $CDCl_3$)

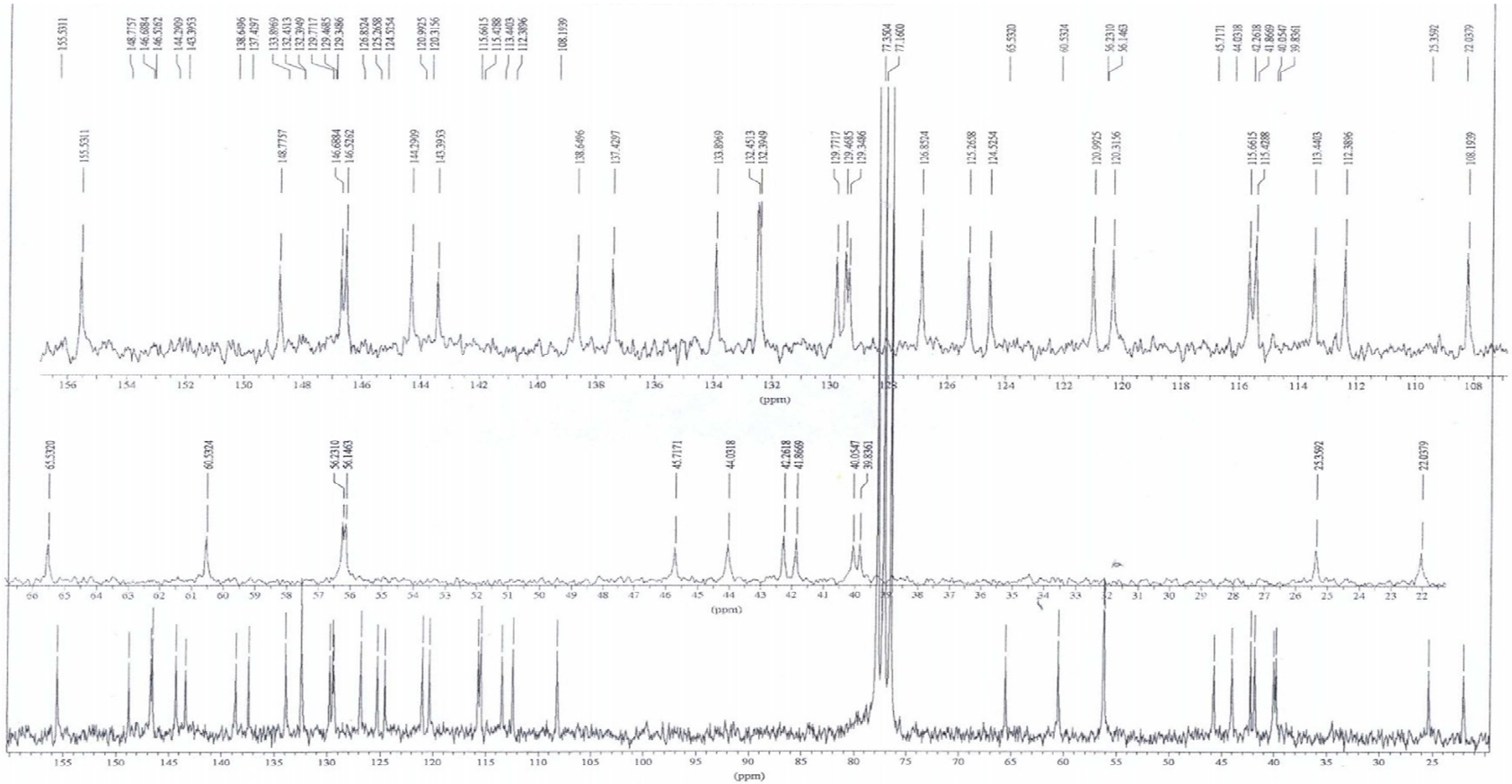

Curine - ^{13}C NMR (125 MHz, $CDCl_3$) and DEPT 135°

Curine **Zone (0 – 70 ppm)**

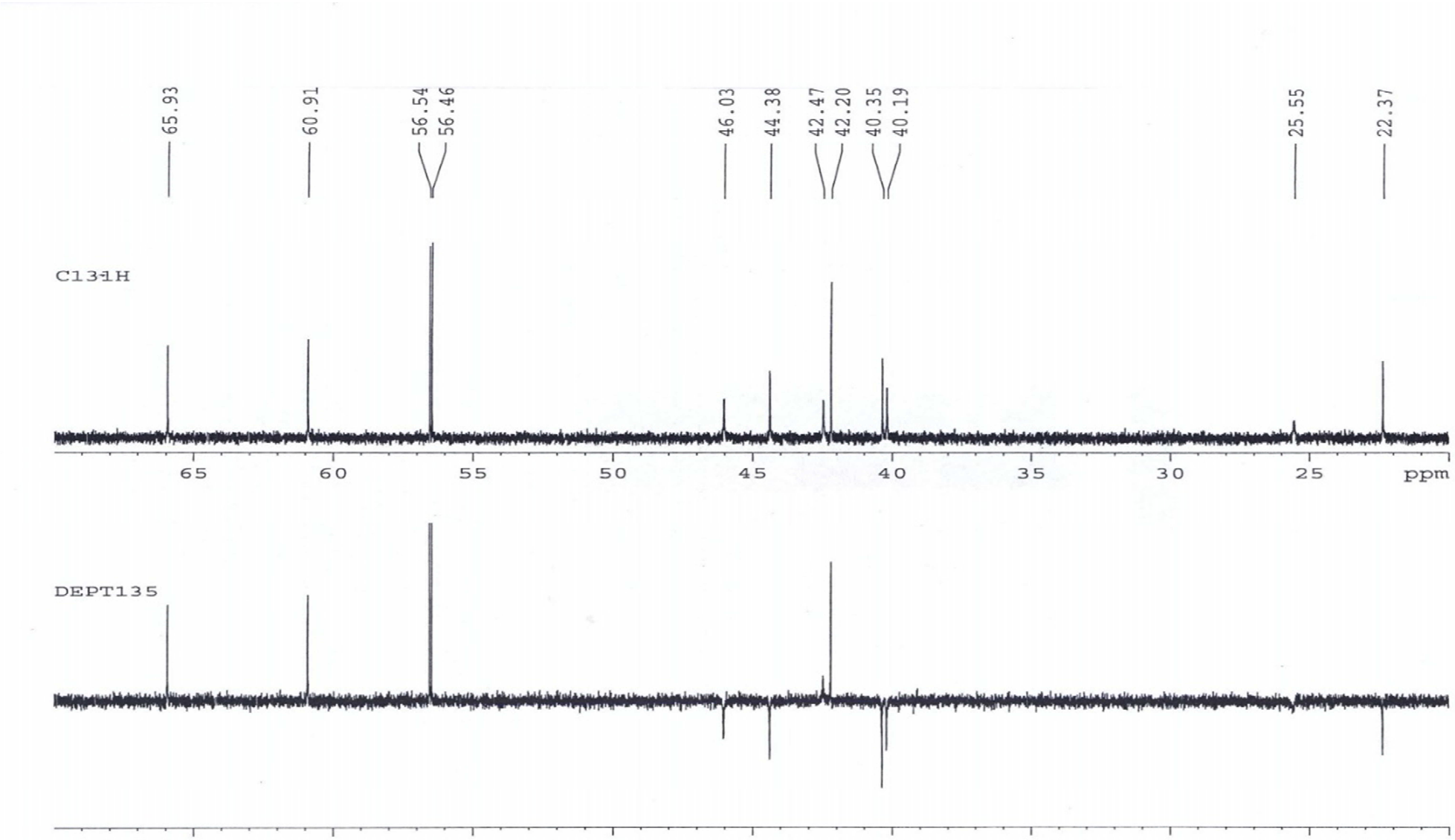

Curine Zone (100-160 ppm)

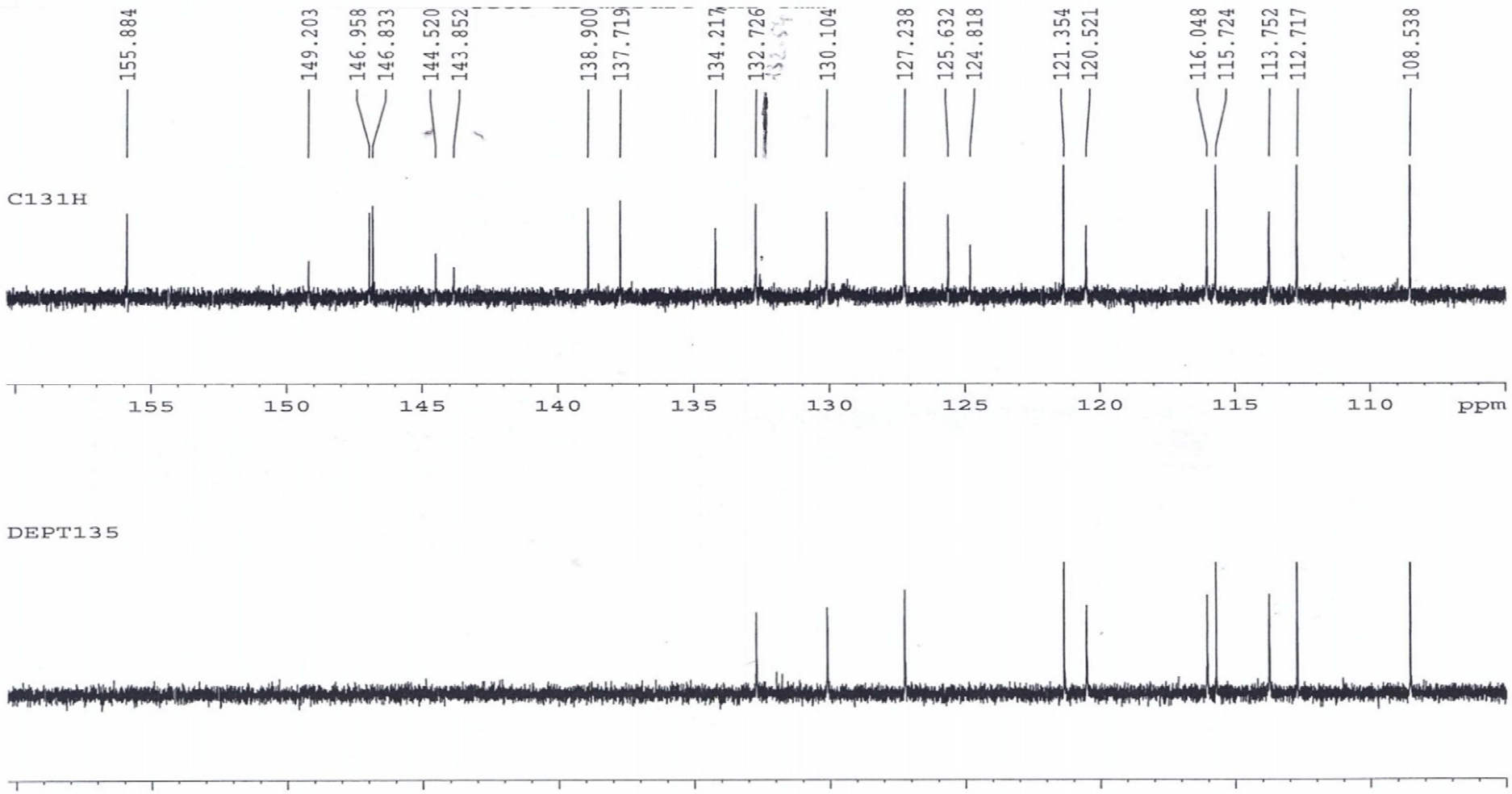

Curine - ^{13}C – ^{1}H correlations in HSQC NMR, $CDCl_3$

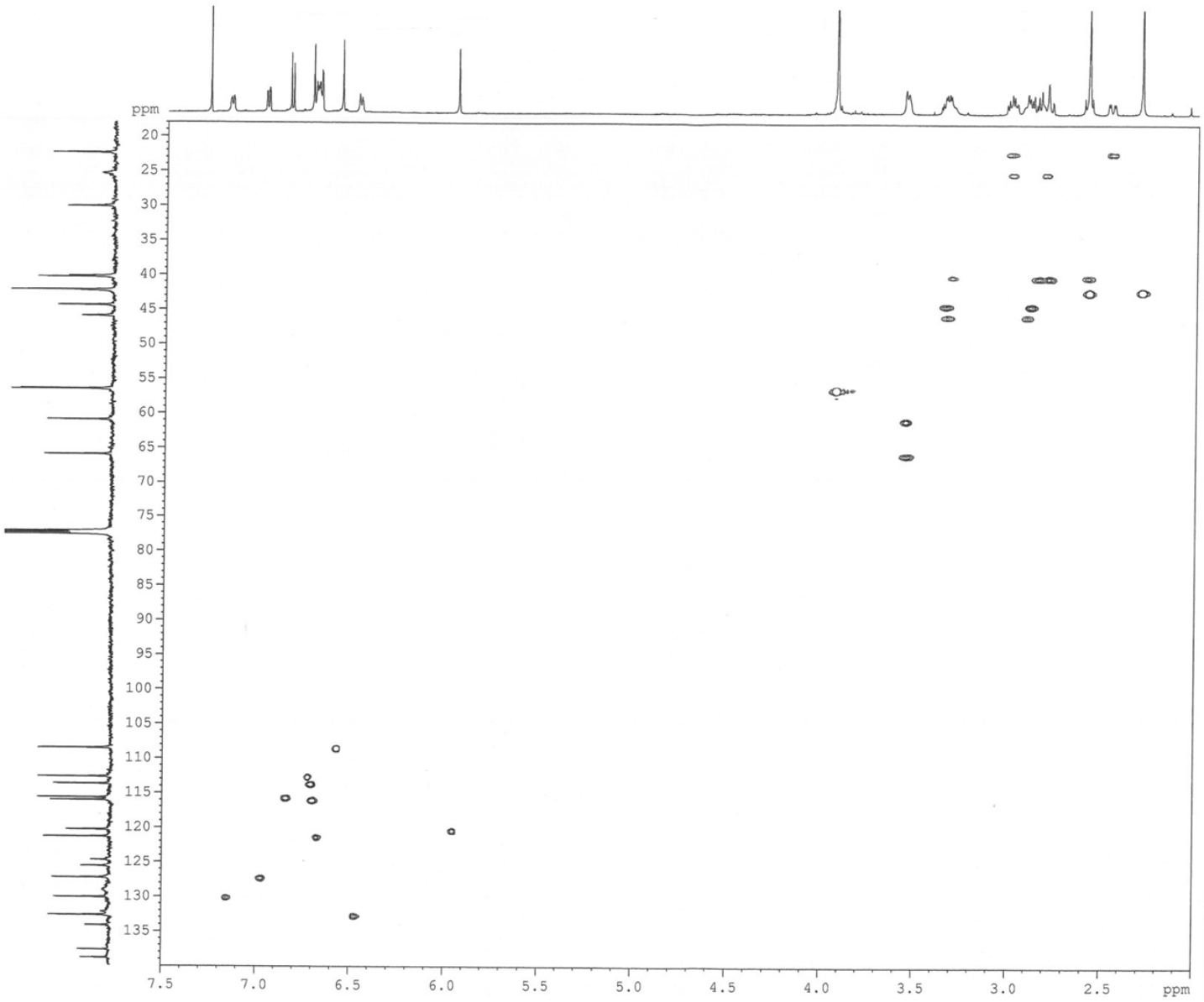

Guattegaumerine (B)

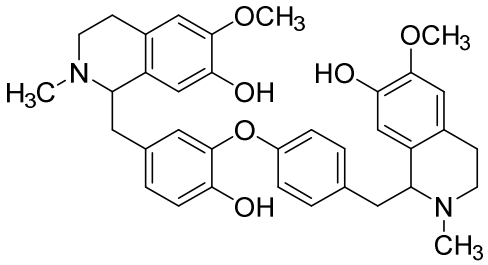

Guattegaumerine - ^{1}H NMR (500 MHz, $CDCl_3$)

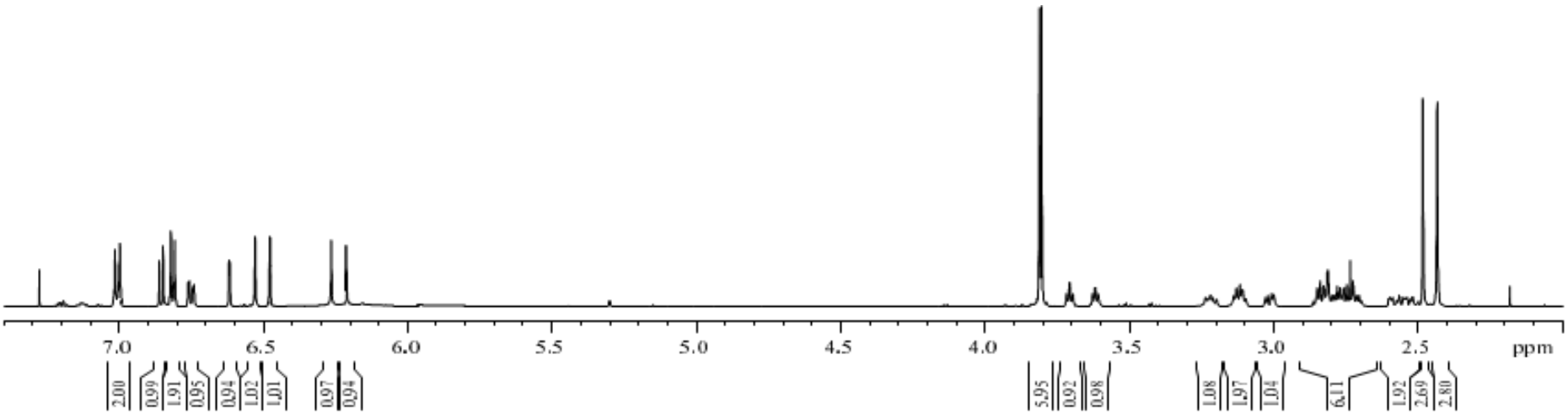

Guattegaumerine - ^{13}C NMR (125 MHz, $CDCl_3$)

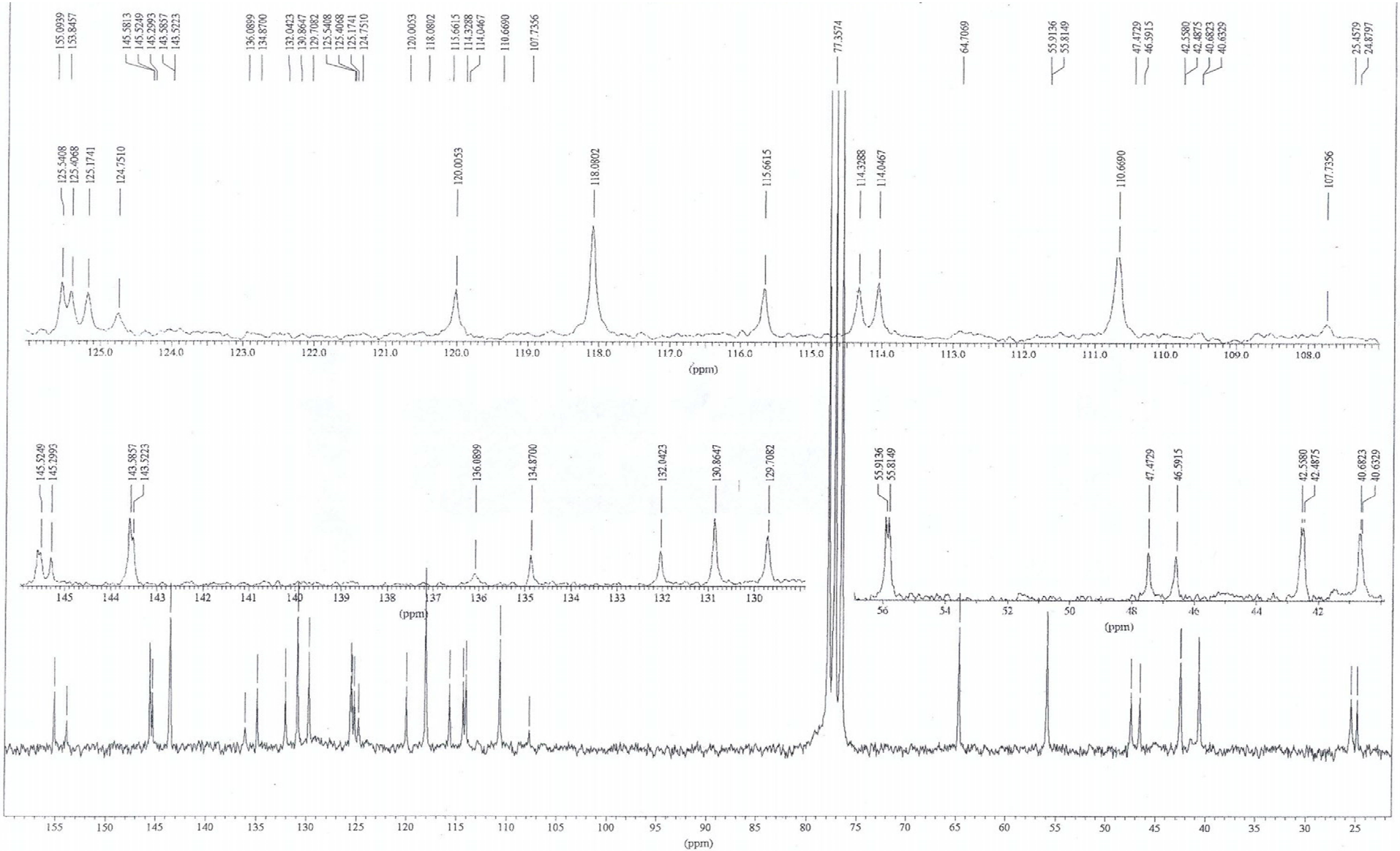

Triacetylguattegaumerine (C)

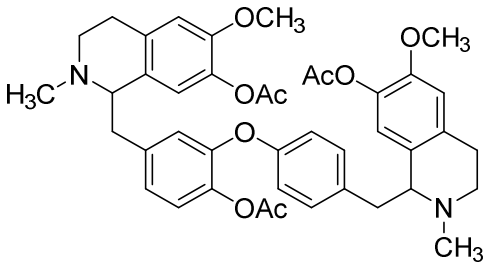

Triacetylguattegaumerine ^{1}H-NMR (500MHz, $CDCl_3$)

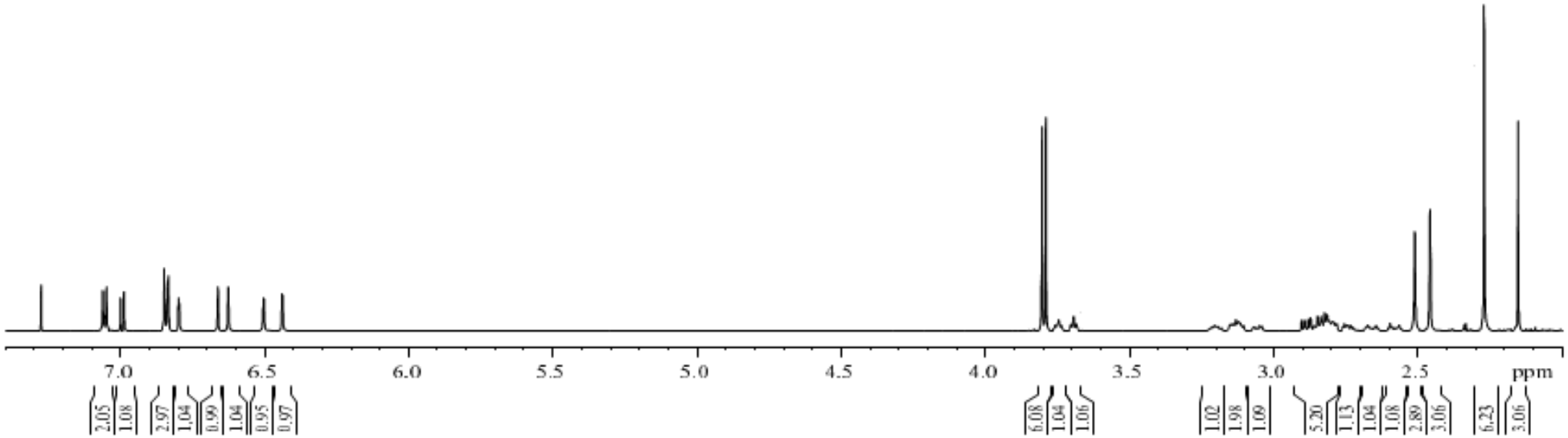
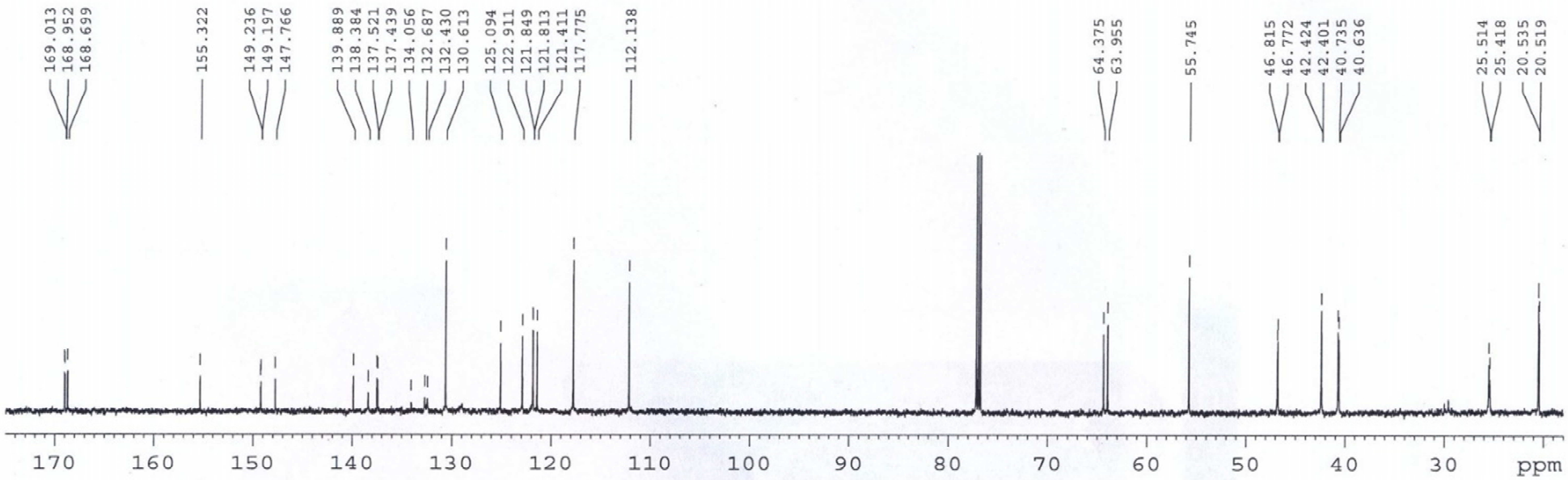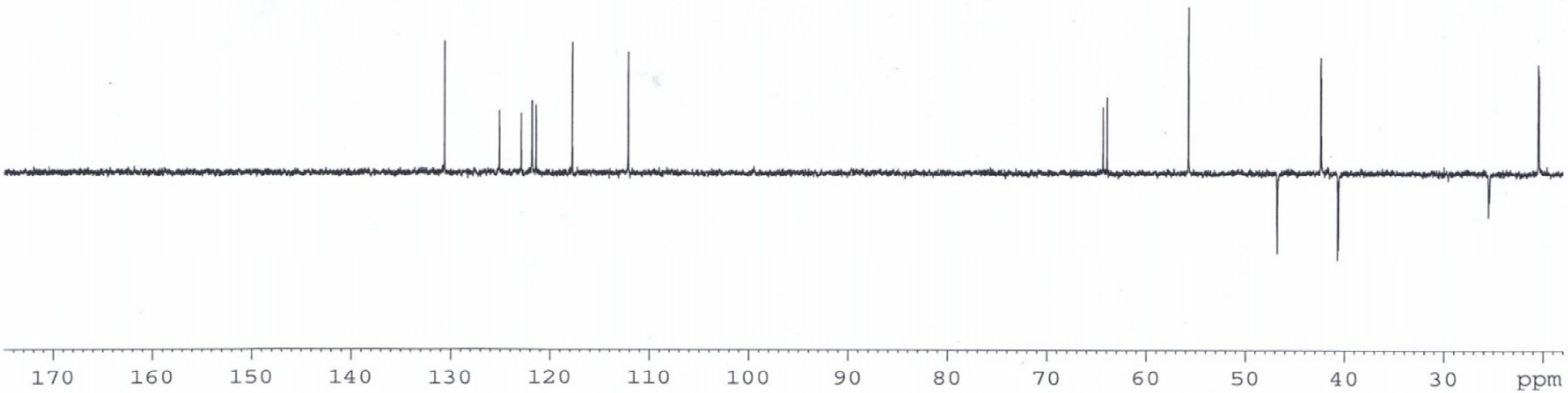
Triacetylguattegaumerine ^{13}C-NMR (125MHz, $CDCl_3$) and DEPT 135°